WISCONSIN RAPIDS DAILY TRIBUNE

TENTH YEAR—NO. 3026. WISCONSIN RAPIDS, WIS., MONDAY MAY 28, 1923. PRICE THREE CENTS

SEE SUCCESS FOR TAX COMPROMISE

YOUNGSTER KILLED BY AUTOMOBILE AT BIRON SATURDAY

MARTIN GALGANSKI CRUSHED TO DEATH BENEATH WHEELS OF CAR DRIVEN BY ARTHUR SWEENEY; TO HOLD INQUEST

Martin Galganski, five year old son of Mr. and Mrs. Andrew Galganski, Biron, died thirty minutes after being hit and run over by the Overland touring car driven by Arthur Sweeney, also of Biron, at the Community club corner, at about three forty-five Saturday afternoon. Pending a formal sitting of the coroner's jury, composed of Burt Smith, A. C. Sierck, Henry Sampson, Jr., John Bell, A. C. Bérard and F. Wolfe, which is scheduled to be held Thursday morning, at ten o'clock, it is not known what charges, if any, will be filed against Mr. Sweeney.

Saturday evening the coroner's jury in company with Judge E. N. Pomainville and Sheriff Bogie viewed the body of the little victim and also the scene of the death tragedy and will report their verdict Thursday morning.

Was Not Speeding

According to the story of witnesses and others who arrived at the scene shortly after the accident the Sweeney car, occupied by Arthur Sweeney, the driver, and his sister, Mrs. Fred Trudell, came off the side street leading from the Biron school house at amoderate rate of speed and made the turn towards the Rapids when the Galganski boy, who had been playing at the edge of the road, became confused and darted directly in the path of the approaching vehicle. Too late to avoid striking the youngster by turning into the curb, the driver of the car slammed on both brakes, but not before the front end of the car had knocked the victim to the pavement in such a manner that the rear wheel of the car rested upon the little fellow when it came to a dead stop.

Mother Sees Accident

The boy's mother had witnessed the accident from the window of the Golganski home and rushed to the aid of her stricken son. Delbert Rowland, a neighbor of the Golganski family, carried the still conscious form into the Golganski home where medical aid was at once summoned. Throughout the doctor's examination, which revealed no broken bones, the little fellow kept complaining of a pain in his stomach and expressed the wish that he would hurry up and get well. Just before he died he lapsed into unconsciousness from which he never rallied.

Members of the coroner's jury upon investigation found a slight cut over the boy's right eye, a deep gash over his heart, severe bruises over his back and a slight cut in the back of his head. Internal injuries are believed to have been the cause for his death.

Emil Chausen, who was working on the roof of a nearby house, witnessed the accident and with Mrs. Golganski, Mr. Sweeney and Mrs. Trudell will be called as witnesses at the formal sitting of the coroner's jury Thursday morning in Judge Pomainville's court.

Funeral Tuesday

Funeral services wil lbe held Tuesday morning at eight thirty o'clock from the home and at nine o'clock from St. Lawrence Catholic church, Rev. Ciszewski officiating. Burial will take place in Calvary cemetery.

Alleged Town of Rock Liquor Violator Nabbed

Adolph Haske of the town of Rock was brought before Judge E. N. Pomainville today, charged with violation of the liquor laws. He waived examination and was released under bonds of $500 pending trial at the fall term of the circuit court.

Haske was arrested by Sheriff James Bogie following a raid upon his premises in which a jug of moonshine whiskey was found concealed in a rock pile.

THE WEATHER

Fair tonight and Tuesday except somewhat unsettled southeast portion not much change in temperature.

Move Search For Whitfield To Chicago

(By Associated Press)

Madison, Wis., May 28—Their quarry gone, detectives and police hunting John L. Whitfield, alleged murderer whose elusiveness has baffled officers throughout the middle west, today transferred the center of their search from Madison to Chicago.

C. O. Nevil, lieutenant of detectives in Cleveland announced today that he had learned that Whitfield registered at the Vicnez Hotel in Chicago last Wednesday night under the name of Woodward. Since that time police believe they have been hunting a phantom of the fugitive.

Lieut. Nevil and H. J. Williams, assistant district attorney of Cuyahoga county, Ohio, left today for Chicago in the car in which Patrolman Griffin is believed to have been killed by Whitfield. They will center their search for the criminal out of this point.

Reports continued to trickle in from many sections telling of men resembling the sought for mulatto, but all of these reports so far have been based upon little that could afford a clew according to police.

Auxiliary Poppy Sale Nets Large Sum For Soldiers

Close to $950 above all expenses was cleared by the American Legion Auxiliary in the annual poppy sale for the benefit of former service men in hospitals held in this city Saturday, according to a preliminary report by Mrs. Ruth Goggins, chairman of the Auxiliary committee which had the affair in charge.

A final check on the preceeds of the sale has not yet been completed but it is known that well over $400 was taken in during the sale, and expenses are not expected to run above $75.

Mrs. Goggins and officers of the Auxiliary were enthusiastic over the results of the sale, which were considering exceptionally good for a city of the size of Wisconsin Rapids.

"The committee wishes to express its apreciation of the spirit in which the sale was received by the public and of cooperation given us and those who gave their services in the sale," Mrs. Goggins said. "Everyone bought willingly, and as a result Wisconsin Rapids will make a large contribution toward the comfort and happiness of the former soldiers who are still in the hospitals.

Committee Approves Big T. B. Work Appropriation

Madison, Wis., May 28—Approval of the joint finance committee has been given the Schumann bill providing for a $1,000,000 to take care of tuberculosis eradication work in Wisconsin. This fund would be used to clean up Wisconsin dairy herds as part of a five-year program to completely eradicate the disease in the state.

At present the state spends $350,000 annually on area test and other plans of clearing up tuberculosis among cattle. It is proposed by Senator Schumann, acting for farm organizations, to increase this expenditure to $1,000,000 annually.

Members of the legislature consider it doubtful whether the governor would approve this bill, even is passed by both houses, unless some means of providing the additional revenue is devised. At present the measure contemplates no additional tax.

Patriotic Organizations Attended Sunday Services

Large delegations of patriotic organizations were in attendance at the Sunday morning services at the Methodist church when Rev. A. A. Bennett, pastor of the church, gave as his sermon, "The Message of the Bugle." Veterans of the Civil, Spanish and World Wars and auxiliary organizations were in attendance at the service.

In delivering his message Rev. Bennett again proved himself to be a forceful speaker, greatly impressing the patriotic organizations' members and others who were in attendance.

Vorowski Funeral in Berlin

Thousands jammed the streets of Berlin to witness the funeral procession of Vorowski, Soviet delegate assassinated at Lausanne. Among those who followed the hearse were (1) Krestinski, Soviet republic minister to Germany, and (2) Radeck, secretary of the Soviet delegation to Lausanne. Radeck's name has been mentioned in news of the Communist uprising at Gelsenkirchen in the Ruhr.

State Bankers Association Has 100 Per Cent Record

The Wisconsin Bankers' Association of which George D. Bartlett has been secretary for many years, is one of the most unique of the state associations. For the year 1923 the association has as members all banks in the state. Their 1922 one hundred per cent record will not be lost again this year, it was learned from Mr. Bartlett today, when he told a Tribune representative, that the association had all but two banks in the state today as members but these two were newly organized banks and would become members within the next ten days.

Association Ideals

The ideals of the state association are to bring all the bankers to a realization that their duties as bankers are to take an interest in as well as take interest out of their communities and their state. We believe that the association members should foster the spirit of responsibility to government by aiding in their individual way in the selection of candidates for office in local and state government. "It is not our plan to make a political organization out of the association at all but to kindle the responsibilities of our members to aid in having nominated and elected men who will give a clean business administration and not one entangled with politics," Mr. Bartlett stated.

No Right to Criticise

Mr. Bartlett explained that association members as well as other individuals, who shirked their responsibilities of taking part in civic affairs and in the government of their localities and state had no right to criticise if candidates unqualified for office were elected. "Let them enter real candidates for office and then there may be less criticism and better government," he stated.

Local Post office to Have Extra Clerk After July 1

Postmaster A. L. Fontaine has been notified by the postal department that the local office has been awarded an extra clerk, commencing July 1, when the postoffice goes into first class. The new clerk will start at a salary of $1400 a year and will receive a raise each year of $100 until he shall receive $1800.

Mr. Fontaine stated that he expects to receive notice that the office has been awarded one more city carrier and two more R. F. D carriers, as he has put in a requisition for added help. Inasmuch as there is great need for three new carriers, it is expected that the office will receive them.

The selection of the new clerk for the office will be made from the highest three ranking in the last examination given at the local postoffice.

No Paper Wednesday

In accordance with its usual custom, the Daily Tribune will publish no paper on Wednesday, May 30, Memorial Day.

Victims Of Booze Raids Sentenced By Judge Park

Seven defendants in Wood county moonshine cases went before Judge Byron B. Park at Stevens Point this morning and entered pleas of guilty. Penalties accorded the liquor law violators, most of whom were taken in the recent raid by state and federal agents, ranged from fines of $100 and costs to four months in the county jail.

The offenders, with the sentences in each case, follow:

A. H. Ramond, Mauston, $200 and costs.

John Tischler, Marshfield, four months in the county jail.

August Heeg, Auburndale, three months in the county jail.

Gottlieb Fitz, Nekoosa, $100 and costs.

Arnold Van Liysel, Rudolph, $200 and costs.

Mike Heirl, Rudolph, three months in the county jail.

Mrs. Mike Heirl, $100 and costs.

Mrs. Hierl was charged with attempting to destroy evidence at the time of the visit of the raiders to the hotel at Rudolph of which her husband is proprietor.

Bishop Tucker Declines to Accept Michigan Post

(By Associated Press)

Detroit, Mich., May 28—Bishop Henry St. George Tucker, elected May 15 to succeed the late Rt. Rev. Charles D. Williams as head of the Episcopal church in Michigan, has declined to accept the post.

This was announced in a brief telegram from Bishop Tucker who is in Japan, addressed to Chas. O. Ford, secretary of the diocese, and received here today.

No Bids Submitted

At the time of the opening of bids for the graveling of state road 66, just east of the county road, it was found that no bids had been submitted with the result that it is considered quite probable that Portage county will do the work and not wait for another date for the receiving of bids.

Bankers Get Paper

Copies of this issue of the Daily Tribune are to be distributed to the visiting bankers in attendance at the meeting of representatives of Group 6, Wisconsin Bankers association, at the conclusion of the meeting at the Elks club at 5 o'clock this afternoon.

BANKERS URGED TO KEEP WATCH ON LEGISLATURE

DELEGATES HERE FOR ANNUAL GROUP MEETINGS HEAR ADDRESSES AT ELKS CLUB THIS MORNING.

Bankers of central and northern Wisconsin, over 100 strong, who visited Wisconsin Rapids today for the nineteenth annual meeting of Group 6, Wisconsin Bankers Association, were urged to keep in close touch with their representatives in the legislature at Madison by George D. Bartlett, secretary of the Wisconsin Bankers association, who delivered the concluding talk at the morning session of the convention at the Elks club.

The meeting was called to order at 10 o'clock by W. J. Taylor of this city, president of the group, and the visitors were welcomed to Wisconsin Rapids in a brief address by Mayor O. R. Roenius. Folowing the completion of the morning program the meeting was adjourned to Bull's-Eye country club where luncheon was served to the delegates and their wives. The afternoon session of the convention, which was to be featured by an address on bank taxation by Atty. B. R. Goggins, was opened at 2 p. m.

Twenty-Seven Bank Bills

Twenty-seven bills affecting Wisconsin banks have been introduced at the present session of the legislature, Mr. Bartlett told the delegates in opening his talk in which he took up the most important of the measures now pending and explained the attitude toward them taken by the Wisconsin Bankers' association.

Of these twenty-seven bills, thirteen have already been killed while only three have been enacted, leaving eleven to be passed upon by the legislature in the closing weeks of the session. The speaker pointed out that many of these pending measures would prove, if passed, to be decidedly inimical to the interests of the bankers of Wisconsin. The proposed laws in regard to bank taxation, he asserted, were particularly deservous of attention.

Tells of Dairy Progress

J. M. Smith, Shell Lake, president of the Wisconsin Bankers association and originator of the movement which led to the organization of "Wisconsin Dairying, Inc." at Madison last winter, outlined to the visiting bankers the progress made in the dairy publicity campaign in Wisconsin, and pointed out the vital importance to the banks of the state of this movement to build up and stabilize the dairy industry. He was preceded by Thomas

Continued on page 4

Flowing Gold

by

Rex Beach

A thrilling novel of the Texas oil fields begins today in

The Daily Tribune

Welcome, Group No. 6, W.B.A.

Accidentally Shoots Self With Revolver

While examining a 32 caliber revolver Mrs. Neil Tesser, age 18, a bride of just a few months, accidentally shot herself Saturday afternoon at about two o'clock, at the Tesser home in the town of Saratoga, resulting in her death at Riverview Hospital, this city early Sunday morning. With her just prior to the shooting was her husband, Neil Tesser, and her nine year old brother, Ben Rasmussen.

Husband's Story

According to the story of the woman's husband, Mrs. Tesser had been chasing the chickens from off the rear porch just before the shooting and had entered the house, walked through to the front room, where it is supposed that she picked up the revolver, and walked out the back door to the rear of the barn when a sound of a shot was heard by her husband and brother. Rushing to the rear of the barn Mr. Tesser found the body of his wife lying in a pool of blood and immediately called Dr. H. F. Waters, Nekoosa.

Upon the arrival of the doctor the victim was removed to the home where a medical examination revealed the fact that the bullet had entered the body through the thorasic cavity, or just below and to the left of the left breast, in its course had cut the spleen, almost in two and had fractured the eighth and ninth ribs before lodging in the spine between the eleventh and twelfth ribs.

Signs Statement

When questioned by Dr. Waters, who suspected that it was a case of suicide because of the large powder burn, the woman stoutly denied that she had attempted suicide or that there had been any reason for an attempt at suicide. She then signed a written statement, which was witnessed by Dr. Waters and Mr. H. Remberg, claiming that it was accidental. The statement was as follows:

"I was monkeying with the gun and I looked into it and as I put it down it went off."

Signed. Mrs. Neil Tesser.

Upon the arrival of the Ragan ambulance the victim was rushed to Riverview hospital where an operation was performed by Dr. H. F. Waters, at six o'clock. During the course of the operation little hope was held out for recovery as the bullet had caused severe internal injuries and had completely paralyzed the victim from the hips down. Rallying for a short time after coming out from under the influence of the anesthetic she soon became unconscious and died shortly before one o'clock, Sunday morning.

Married Last Fall

Mrs. Tesser, nee Irene Rassmussen, daughter of Mr. and Mrs. Nels Rassmussen, New Rome, was born in Racine, Wisconsin, 18 years ago. About one year ago the Rassmussen family moved to New Rome and on November 25 Irene Rassmussen became the bride of Neil Tesser, who was engaged in farming.

Funeral services will be held Tuesday afternoon at two o'clock from the home and burial will take place in Saratoga cemetery, Rev. C. A. O'Neil officiating.

First Band Concert of Season Next Thursday

The city band will play the first band concert of the season at the court house lawn next Thursday evening, May 31, at eight o'clock. In a statement today Director Lambert said that the attendance at the rehearsals the past few months has been very good enabling the organization to work out a series of excellent programs for the summer concerts, many of which are of such a character as to require serious and concientious study on the part of the bandsmen.

Several new instruments have been added to the band and also a fine new set of uniforms in which the band will make its first appearance on Memorial day. The program for the first concert will consist of classical and popular selections, a clarinet colo by Charles Parker and a vocal solo by Carlton Stamm. The program will appear in full in Thursday's paper.

Is Granted Divorce

Margaret Scharrer, Wood county, was granted a divorce from her husband, Charles Scharrer, Saturday afternoon at Stevens Point by Judge B. B. Park.

PASSAGE OF NEW TAX BILL CERTAIN LEADERS ASSERT

SPONSORS OF MOST RECENT MEASURE CLAIM OFFSET COMPROMISE HAS UNITED PROGRESSIVE FACTIONS

(By Associated Press)

Madison, Wis., May 28—The Progressive Republican members of the senate now assert that they have a tax measure in the one reported for passage by the joint committee on finance, that will command enough support to pass the upper house. If able to weather senate opposition, it is generally conceded that any revenue bill revising the state income tax system can easily go through the assembly.

By compromising on the problem involved in repeal of the personal property offset to the income tax, the finance committee members believe that they will be abei to hold support of the three Socialist upper house members, at the same time that they get the backing of three Progressives who have been opposed to the offset repeal. If this proves to be the case, Conservative Republican members admit they might not be able to head off passage of the measure with their fourteen votes.

Conservatives Not Consulted

Senator Anton Kuckuk, representing the conservatives, announces that he is going to file a dissenting report as a member of the finance committee, scoring the tactics of the Progressives who drew the new tax measure. He claims that the wishes of the conservative republicans were not consulted.

The new bill, through the operation of which, it is claimed that $14,000,000 of revenue will be produced annually is largely the Dahl bill with a revised schedule of rates. This is the way it proposes to change the present income tax law:

Repeals mill taxes for the common schools, university and normal schools amounting to nearly $7,000,000.

Repeals the income surtax to support the teachers retirement fund law amounting to $1,000,000.

To meet the deficit caused by these repeals, it proposes a flat four per cent rate on corporation earnings, which cannot be offset by personal property taxes.

Taxes stock dividends the same as income.

Schedule of Rates

Establishes the following rates on individual incomes:

On the first $1,000 of taxable income, 1 per cent.

On the second $1,000 of taxable income, 1½ per cent.

On the third $1,000 of taxable income, 2 per cent.

On the fourth $1,000 of taxable income, 2½ per cent.

On the fifth $1,000 of taxable income, 3 per cent.

On the sixth $1,000 of taxable income, 4 per cent.

On the seventh $1,000 of taxable income, 5 per cent.

On the eighth $1,000 of taxable income, 6 per cent.

On the ninth $1,000 of taxable income, 7 per cent.

On the tenth $1,000 of taxable income, 8 per cent.

Continued on page 6

Granted Divorce Upon Abandonment Charges

Mary Holland, Eleventh avenue north, was granted a divorce from her husband, Thomas E. Holland, Saturday afternoon, at Stevens Point, by Judge B. B. Park, upon the grounds of abandonment.

About ten days ago Holland was brought back to this city from Detroit, Mich., by Undersheriff Bluett after Chief Payne had located him through the aid of Detroit officials.

North Wisconsin Village Threatened by Brush Fire

(By Associated Press)

Superior, Wis., May 28—Six members of the Superior fire department yesterday were rushed to Gordon, Wis., to aid in fighting brush fire raging there.

The fires for a time threatened to sweep the town of Gordon. It is believed the fires are now under control.

A TRIBUNE Want Ad will sell it.

NewspaperARCHIVE® NewspaperARCHIVE®

WISCONSIN RAPIDS DAILY TRIBUNE

TENTH YEAR—NO. 3026. WISCONSIN RAPIDS, WIS., MONDAY MAY 28, 1923. PRICE THREE CENTS

SEE SUCCESS FOR TAX COMPROMISE

YOUNGSTER KILLED BY AUTOMOBILE AT BIRON SATURDAY

MARTIN GALGANSKI CRUSHED TO DEATH BENEATH WHEELS OF CAR DRIVEN BY ARTHUR SWEENEY; TO HOLD INQUEST

Martin Galganski, five year old son of Mr. and Mrs. Andrew Galganski, Biron, died thirty minutes after being hit and run over by the Overland touring car driven by Arthur Sweeney, also of Biron, at the Community club corner, at about three forty-five Saturday afternoon. Pending a formal sitting of the coroner's jury, composed of Burt Smith, A. C. Sierck, Henry Sampson, Jr., John Bell, A. C. Bérard and F. Wolfe, which is scheduled to be held Thursday morning, at ten o'clock, it is not known what charges, if any, will be filed against Mr. Sweeney.

Saturday evening the coroner's jury in company with Judge E. N. Pomainville and Sheriff Bogie viewed the body of the little victim and also the scene of the death tragedy and will report their verdict Thursday morning.

Was Not Speeding

According to the story of witnesses and others who arrived at the scene shortly after the accident the Sweeney car, occupied by Arthur Sweeney, the driver, and his sister, Mrs. Fred Trudell, came off the side street leading from the Biron school house at amodcrate rate of speed and made the turn towards the Rapids when the Galganski boy, who had been playing at the edge of the road, became confused and darted directly in the path of the approaching vehicle. Too late to avoid striking the youngster by turning into the curb, the driver of the car slammed on both brakes, but not before the front end of the car had knocked the victim to the pavement in such a manner that the rear wheel of the car rested upon the little fellow when it came to a dead stop.

Mother Sees Accident

The boy's mother had witnessed the accident from the window of the Golganski home and rushed to the aid of her stricken son. Delbert Rowland, a neighbor of the Golganski family, carried the still conscious form into the Golganski home where medical aid was at once summoned. Throughout the doctor's examination, which revealed no broken bones, the little fellow kept complaining of a pain in his stomach and expressed the wish that he would hurry up and get well. Just before he died he lapsed into unconsciousness from which he never rallied.

Members of the coroner's jury upon investigation found a slight cut over the boy's right eye, a deep gash over his heart, severe bruises over his back and a slight cut in the back of his head. Internal injuries are believed to have been the cause for his death.

Emil Clausen, who was working on the roof of a nearby house, witnessed the accident and with Mrs. Golganski, Mr. Sweeney and Mrs. Trudell will be called as witnesses at the formal sitting of the coroner's jury Thursday morning in Judge Pomainville's court.

Funeral Tuesday

Funeral services wil lbe held Tuesday morning at eight thirty o'clock from the home and at nine o'clock from St. Lawrence Catholic church, Rev. Ciszewski officiating. Burial will take place in Calvary cemetery.

Alleged Town of Rock Liquor Violator Nabbed

Adolph Haske of the town of Rock was brought before Judge E. N. Pomainville today, charged with violation of the liquor laws. He waived examination and was released under bonds of $500 pending trial at the fall term of the circuit court.

Haske was arrested by Sheriff James Bogie following a raid upon his premises in which a jug of moonshine whiskey was found concealed in a rock pile.

THE WEATHER

Fair tonight and Tuesday except somewhat unsettled southeast portion not much change in temperature.

Move Search For Whitfield To Chicago

(By Associated Press)

Madison, Wis., May 28—Their quarry gone, detectives and police hunting John L. Whitfield, alleged murderer whose elusiveness has baffled officers throughout the middle west, today transferred the center of their search from Madison to Chicago.

C. O. Nevil, lieutenant of detectives in Cleveland announced today that he had learned that Whitfield registered at the Vienez Hotel in Chicago last Wednesday night under the name of Woodward. Since that time police believe they have been hunting a phantom of the fugitive.

Lieut. Nevil and H. J. Williams, assistant district attorney of Cuyahoga county, Ohio, left today for Chicago in the car in which Patrolman Griffin is believed to have been killed by Whitfield. They will center their search for the criminal out of this point.

Reports continued to trickle in from many sections telling of men resembling the sought for mulatto, but all of these reports so far have been based upon little that could afford a clew according to police.

Auxiliary Poppy Sale Nets Large Sum For Soldiers

Close to $350 above all expenses was cleared by the American Legion Auxiliary in the annual poppy sale for the benefit of former service men in hospitals held in this city Saturday, according to a preliminary report by Mrs. Ruth Goggins, chairman of the Auxiliary committee which had the affair in charge.

A final check on the preceeds of the sale has not yet been completed but it is known that well over $400 was taken in during the sale, and expenses are not expected to run above $75.

Mrs. Goggins and officers of the Auxiliary were enthusiastic over the results of the sale, which were considering exceptionally good for a city of the size of Wisconsin Rapids.

"The committee wishes to express its appreciation of the spirit in which the sale was received by the public and of cooperation given us and those who gave their services in the sale," Mrs. Goggins said. "Everyone bought willingly, and as a result Wisconsin Rapids will make a large contribution toward the comfort and happiness of the former soldiers who are still in the hospitals.

Committee Approves Big T. B. Work Appropriation

Madison, Wis., May 28—Approval of the joint finance committee has been given the Schumann bill providing for a $1,000,000 to take care of tuberculosis eradication work in Wisconsin. This fund would be used to clean up Wisconsin dairy herds as part of a five-year program to completely eradicate the disease in the state.

At present the state spends $350,000 annually on area test and other plans of clearing up tuberculosis among cattle. It is proposed by Senator Schumann, acting for farm organizations, to increase this expenditure to $1,000,000 annually.

Members of the legislature consider it doubtful whether the governor would approve this bill, even is passed by both houses, unless some means of providing the additional revenue is devised. At present the measure contemplates no additional tax.

Patriotic Organizations Attended Sunday Services

Large delegations of patriotic organizations were in attendance at the Sunday morning services at the Methodist church when Rev. A. A. Bennett, pastor of the church, gave as his sermon, "The Message of the Bugle." Veterans of the Civil, Spanish and World Wars and auxiliary organizations were in attendance at the service.

In delivering his message Rev. Bennett again proved himself to be a forceful speaker, greatly impressing the patriotic organizations' members and others who were in attendance.

Vorowski Funeral in Berlin

Thousands jammed the streets of Berlin to witness the funeral procession of Vorowski, Soviet delegate assassinated at Lausanne. Among those who followed the hearse were (1) Krestinski, Soviet republic minister to Germany, and (2) Radeck, secretary of the Soviet delegation to Lausanne. Radeck's name has been mentioned in news of the Communist uprising at Gelsenkirchen in the Ruhr.

State Bankers Association Has 100 Per Cent Record

The Wisconsin Bankers' Association of which George D. Bartlett has been secretary for many years, is one of the most unique of the state associations. For the year 1923 the association has as members all banks in the state. Their 1922 one hundred per cent record will not be lost again this year, it was learned from Mr. Bartlett today, when he told a Tribune representative, that the association had all but two banks in the state today as members but these two were newly organized banks and would become members within the next ten days.

Association Ideals

The ideals of the state association are to bring all the bankers to a realization that their duties as bankers are to take an interest in as well as take interest out of their communities and their state. We believe that the association members should foster the spirit of responsibility to government by aiding in their individual way in the selection of candidates for office in local and state government. "It is not our plan to make a political organization out of the association at all but to kindle the responsibilities of our members to aid in having nominated and elected men who will give a clean business administration and not one entangled with politics," Mr. Bartlett stated.

No Right to Criticise

Mr. Bartlett explained that association members as well as other individuals, who shirked their responsibilities of taking part in civic affairs and in the government of their localities and state had no right to criticise if candidates unqualified for office were elected. "Let them enter real candidates for office and then there may be less criticism and better government," he stated.

Local Post office to Have Extra Clerk After July 1

Postmaster A. L. Fontaine has been notified by the postal department that the local office has been awarded an extra clerk, commencing July 1, when the postoffice goes into first class. The new clerk will start at a salary of $1400 a year and will receive a raise each year of $100 until he shall receive $1800.

Mr. Fontaine stated that he expects to receive notice that the office has been awarded one more city carrier and two more R. F. D carriers, as he has put in a requisition for added help. Inasmuch as there is great need for three new carriers, it is expected that the office will receive them.

The selection of the new clerk for the office will be made from the highest three ranking in the last examination given at the local postoffice.

No Paper Wednesday

In accordance with its usual custom, the Daily Tribune will publish no paper on Wednesday, May 30, Memorial Day.

Victims Of Booze Raids Sentenced By Judge Park

Seven defendants in Wood county moonshine cases went before Judge Byron B. Park at Stevens Point this morning and entered pleas of guilty. Penalties accorded the liquor law violators, most of whom were taken in the recent raid by state and federal agents, ranged from fines of $100 and costs to four months in the county jail.

The offenders, with the sentences in each case, follow:

A. H. Ramond, Mauston, $200 and costs.

John Tischler, Marshfield, four months in the county jail.

August Hoeg, Auburndale, three months in the county jail.

Gottlieb Fitz, Nekoosa, $100 and costs.

Arnold Van Liysel, Rudolph, $200 and costs.

Mike Heirl, Rudolph, three months in the county jail.

Mrs. Mike Heirl, $100 and costs.

Mrs. Hierl was charged with attempting to destroy evidence at the time of the visit of the raiders to the hotel at Rudolph of which her husband is proprietor.

Bishop Tucker Declines to Accept Michigan Post

(By Associated Press)

Detroit, Mich., May 28.—Bishop Henry St. George Tucker, elected May 15 to succeed the late Rt. Rev. Charles D. Williams as head of the Episcopal church in Michigan, has declined to accept the post.

This was announced in a brief telegram from Bishop Tucker who is in Japan, addressed to Chas. O. Ford, secretary of the diocese, and received here today.

No Bids Submitted

At the time of the opening of bids for the graveling of state road 66, just east of the county road, it was found that no bids had been submitted with the result that it is considered quite probable that Portage county will do the work and not wait for another date for the receiving of bids.

Bankers Get Paper

Copies of this issue of the Daily Tribune are to be distributed to the visiting bankers in attendance at the meeting of representatives of Group 6, Wisconsin Bankers association, at the conclusion of the meeting at the Elks club at 5 o'clock this afternoon.

BANKERS URGED TO KEEP WATCH ON LEGISLATURE

DELEGATES HERE FOR ANNUAL GROUP MEETINGS HEAR ADDRESSES AT ELKS CLUB THIS MORNING.

Bankers of central and northern Wisconsin, over 100 strong, who visited Wisconsin Rapids today for the nineteenth annual meeting of Group 6, Wisconsin Bankers Association, were urged to keep in close touch with their representatives in the legislature at Madison by George D. Bartlett, secretary of the Wisconsin Bankers association, who delivered the concluding talk at the morning session of the convention at the Elks club.

The meeting was called to order at 10 o'clock by W. J. Taylor of this city, president of the group, and the visitors were welcomed to Wisconsin Rapids in a brief address by Mayor O. R. Roenius. Folowing the completion of the morning program the meeting was adjourned to Bull's-Eye country club where luncheon was served to the delegates and their wives. The afternoon session of the convention, which was to be featured by an address on bank taxation by Atty. B. R. Goggins, was opened at 2 p. m.

Twenty-Seven Bank Bills

Twenty-seven bills affecting Wisconsin banks have been introduced at the present session of the legislature, Mr. Bartlett told the delegates in opening his talk in which he took up the most important of the measures now pending and explained the attitude toward them taken by the Wisconsin Bankers' association.

Of these twenty-seven bills, thirteen have already been killed while only three have been enacted, leaving eleven to be passed upon by the legislature in the closing weeks of the session. The speaker pointed out that many of thiese pending measures would prove, if passed, to be decidedly inimical to the interests of the bankers of Wisconsin. The proposed laws in regard to bank taxation, he asserted, were particularly deservous of attention.

Tells of Dairy Progress

J. M. Smith, Shell Lake, president of the Wisconsin Bankers association and originator of the movement which led to the organization of "Wisconsin Dairying, Inc." at Madison last winter, outlined to the visiting bankers the progress made in the dairy publicity campaign in Wisconsin, and pointed out the vital importance to the banks of the state of this movement to build up and stabilize the dairy industry. He was preceded by Thomas

Continued on page 4

Flowing Gold

by

Rex Beach

A thrilling novel of the Texas oil fields begins today in

The Daily Tribune

Welcome, Group No. 6, W.B.A.

Accidentally Shoots Self With Revolver

While examining a 32 caliber revolver Mrs. Neil Tesser, age 18, a bride of just a few months, accidentally shot herself Saturday afternoon at about two o'clock, at the Tesser home in the town of Saratoga, resulting in her death at Riverview Hospital, this city early Sunday morning. With her just prior to the shooting was her husband, Neil Tesser, and her nine year old brother, Ben Rasmussen.

Husband's Story

According to the story of the woman's husband, Mrs. Tesser had been chasing the chickens from off the rear porch just before the shooting and had entered the house, walked through to the front room, where it is supposed that she picked up the revolver, and walked out the back door to the rear of the barn when a sound of a shot was heard by her husband and brother. Rushing to the rear of the barn Mr. Tesser found the body of his wife lying in a pool of blood and immediately called Dr. H. F. Waters, Nekoosa.

Upon the arrival of the doctor the victim was removed to the home where a medical examination revealed the fact that the bullet had entered the body through the thorasic cavity, or just below and to the left of the left breast, in its course had cut the spleen almost in two and had fractured the eighth and ninth ribs before lodging in the spine between the eleventh and twelfth ribs.

Signs Statement

When questioned by Dr. Waters, who suspected that it was a case of suicide because of the large powder burn, the woman stoutly denied that she had attempted suicide or that there had been any reason for an attempt at suicide. She then signed a written statement, which was witnessed by Dr. Waters and Mr. H. Remberg, claiming that it was accidental. The statement was as follows:

"I was monkeying with the gun and I looked into it and as I put it down it went off."

Signed, Mrs. Neil Tesser.

Upon the arrival of the Ragan ambulance the victim was rushed to Riverview hospital where an operation was performed by Dr. H. F. Waters, at six o'clock. During the course of the operation little hope was held out for recovery as the bullet had caused severe internal injuries and had completely paralyzed the victim from the hips down. Rallying for a short time after coming out from under the influence of the anesthetic she soon became unconscious and died shortly before one o'clock, Sunday morning.

Married Last Fall

Mrs. Tesser, nee Irene Rassmussen, daughter of Mr. and Mrs. Nels Rassmussen, New Rome, was born in Racine, Wisconsin, 18 years ago. About one year ago the Rassmussen family moved to New Rome and on November 25 Irene Rassmussen became the bride of Neil Tesser, who was engaged in farming.

Funeral services will be held Tuesday afternoon at two o'clock from the home and burial will take place in Saratoga cemetery, Rev. C. A. O'Neil officiating.

First Band Concert of Season Next Thursday

The city band will play the first band concert of the season at the court house lawn next Thursday evening, May 31, at eight o'clock. In a statement today Director Lambert said that the attendance at the rehearsals the past few months has been very good enabling the organization to work out a series of excellent programs for the summer concerts, many of which are of such a character as to require serious and concientious study on the part of the bandsmen.

Several new instruments have been added to the band and also a fine new set of uniforms in which the band will make its first appearance on Memorial day. The program for the first concert will consist of classical and popular selections, a clarinet colo by Charles Parker and a vocal solo by Carlton Stamm. The program will appear in full in Thursday's paper.

Is Granted Divorce

Margaret Scharrer, Wood county, was granted a divorce from her husband, Charles Scharrer, Saturday afternoon at Stevens Point by Judge B. B. Park.

PASSAGE OF NEW TAX BILL CERTAIN LEADERS ASSERT

SPONSORS OF MOST RECENT MEASURE CLAIM OFFSET COMPROMISE HAS UNITED PROGRESSIVE FACTIONS

(By Associated Press)

Madison, Wis., May 28—The Progressive Republican members of the senate now assert that they have a tax measure in the one reported for passage by the joint committee on finance, that will command enough support to pass the upper house. If able to weather senate opposition, it is generally conceded that any revenue bill revising the state income tax system can easily go through the assembly.

By compromising on the problem involved in repeal of the personal property offset to the income tax, the finance committee members believe that they will be abel to hold support of the three Socialist upper house members, at the same time that they get the backing of three Progressives who have been opposed to the offset repeal. If this proves to be the case, Conservative Republican members admit they might not be able to head off passage of the measure with their fourteen votes.

Conservatives Not Consulted

Senator Anton Kuckuk, representing the conservatives, announces that he is going to file a dissenting report as a member of the finance committee, scoring the tactics of the Progressives who drew the new tax measure. He claims that the wishes of the conservative republicans were not consulted.

The new bill, through the operation of which, it is claimed that $14,000,000 of revenue will be produced annually is largely the Dahl bill with a revised schedule of rates. This is the way it proposes to change the present income tax law:

Repeals mill taxes for the common schools, university and normal schools amounting to nearly $7,000,000.

Repeals the income surtax to support the teachers retirement fund law amounting to $1,000,000.

To meet the deficit caused by these repeals, it proposes a flat four per cent rate on corporation earnings, which cannot be offset by personal property taxes.

Taxes stock dividends the same as income.

Schedule of Rates

Establishes the following rates on individual incomes:

On the first $1,000 of taxable income, 1 per cent.

On the second $1,000 of taxable income, 1½ per cent.

On the third $1,000 of taxable income, 2 per cent.

On the fourth $1,000 of taxable income, 2½ per cent.

On the fifth $1,000 of taxable income, 3 per cent.

On the sixth $1,000 of taxable income, 4 per cent.

On the seventh $1,000 of taxable income, 5 per cent.

On the eighth $1,000 of taxable income, 6 per cent.

On the ninth $1,000 of taxable income, 7 per cent.

On the tenth $1,000 of taxable income, 8 per cent.

Continued on page 6

Granted Divorce Upon Abandonment Charges

Mary Holland, Eleventh avenue north, was granted a divorce from her husband, Thomas E. Holland, Saturday afternoon, at Stevens Point, by Judge B. B. Park, upon the grounds of abandonment.

About ten days ago Holland was brought back to this city from Detroit, Mich., by Undersheriff Bluett after Chief Payne had located him through the aid of Detroit officials.

North Wisconsin Village Threatened by Brush Fire

(By Associated Press)

Superior, Wis., May 28—Six members of the Superior fire department yesterday were rushed to Gordon, Wis., to aid in fighting brush fire raging there.

The fires for a time threatened to sweep the town of Gordon. It is believed the fires are now under control.

A TRIBUNE Want Ad will sell it.

Wisconsin Rapids Daily Tribune

THE WISCONSIN RAPIDS TRIBUNE CO., Inc.

Publishers:
William F. Huffman, Pres. & Mgr.
A. C. Sierck, Advertising Manager.

Entered as second class matter March 1st, 1920, at the postoffice at Wisconsin Rapids, Wisconsin, under the act of March 3rd, 1897.
Published every afternoon except Sunday at the Tribune Building.

Member of
The Associated Press
The Wisconsin Daily League
The Inland Daily Press Association
The United Typothetae of America
The Associated Press is exclusively entitled to the use for publication of all news dispatches credited to it or not otherwise credited in this paper and also the local news published hereto.

Subscription Rates:—By Carrier in Wisconsin Rapids, Nekoosa, Port Edwards and Biron, 15c per week in advance. $5.20 per year. By mail in county, $4.00 per year. Outside county $6.50 per year.

MONDAY NIGHT OPEN LETTER

To C. F. Kruger,
Wisconsin Rapids, Wis.

Dear Charlie:—

You do many good things in the course of your business routine which are very much appreciated. But of all the good things you do, the best is the consistent way you boost this city and county. As head of the Wood County Grocery Co., you never seem too busy to listen to the other fellow who has plans for better improving the city and community. When men want to put over things for the good of the community they have a habit of saying "Lets get Charlie Kruger with us." That is a fine tribute to you Charlie and we are pleased to recognize it here today.

Another thing, Charlie, when men run up against snags in community projects, you are always on the job willing to tackle the hardest job of all and you usually put through the hard job easier than most of us do the simple things. We count you a great asset to this community.

Keep up the good work.

Bill.

BANKERS WELCOME!

The Tribune extends a welcoming hand to Group Six Bankers gathered here today for their annual session. Because we are proud of our city and county we are delighted with your visit here because we know you shall take home a message of good will from our people and an inspiration of the progress we are making.

We wish to take this opportunity of telling you and the people what good fortune is ours to have three large and important banking institutions here who are ever alert to the opportunity to serve the people, encourage sound industry and build for thrift among the people and a patriotic community. Realizing that you bankers represent the same spirit as manifested here by our banks, we can count your visit here as a pleasure for the entire community and we feel it an honor to have you among us even for one day only.

Our mesage is "Come again, you are always welcome."

LET IT BE THE LAST

The entire village of Biron has been cast into sorrow by the unfortunate death of a little child who was killed by an automobile Saturday.

As to the responsibility of the Biron accident, the Tribune has no desire to place the blame. Eye witnesses of the tragedy declare that the little child, who lost his life, had been playing in the street during the day and had been running across the street time and again in front of approaching cars. Still that practice may not have been the cause of the accident, although it might have been the result of the child's recklessness in flirting with almost certain death.

Little Martin Galganski's death shall not have been in vain if the parents of this community will exercise the utmost care of their children, taking the sad accident at Biron as a lesson. The increasing use of automobiles throughout this and every community positively renders the streets an unsafe play ground for boys and girls. The fact that parents are exercising more care with the children does ont mean that the motorist should not keep eternal vigilance by careful driving and watching for youngsters on every street and road.

Let the Biron tragedy be the last as well as the first this season.

At Madison

Following is a brief summary of measures acted upon by the legislature yesterday

SATURDAY IN THE LEGISLATURE
ASSEMBLY
Not in Session
SENATE
Bills Engrossed

By joint Finance comittee deeding United States site for forest products laboratory.

Bills Passed

By State Affairs committee, relating to sale of flour.

Passed to third reading:

By Sachtjen, relating to comparing record;

By Sachtjen, creating soldier's rehabilitation board;

By Fish and Game committee, relating, to prohibited methods of fishing;

By Hinkley, making appropriation to West Allis for street improvements;

By Perry, relating to heavy traffic in cities and villages;

By Spoor, relating to shipment of chickens;

By Freehoff, relating to ice fishing in Waukesha county;

By Judiciary Committee, relating to powers and duties of atty. general

Bills Concurred In

By Price, relating to closed season for hook and line fishing;

By Duncan, relating to board of trustees of police pension funds;

Bq Price, providing penalty for committing crime while masked;

By Perry, relating to amendment of articles of incorporations;

By Peltier, relating to unlawful alteration of acts of legislature;

Bil's Killed

By Worden, relating to fees of registers of deeds;

By Finance committee, making appropriation to Charles Brklacich;

By Anderson, relating to privilege of witnesses to testify;

By Dettinger, validating organization of school districts;

By Sachtjen, relating to filing transcripts of evidence in criminal cases;

By Taxation committee, relating to depositories for state funds;

By Blemberg, relating to tax on land sales by railroads.

By Titus, relating to automobile liability insurance;

By Judiciary committee, relating to powers of compensation insurance board.

By Staudenmayer, relating to detachment of the history from cities and villages;

By Teasdale, relating to extension of electric service into contiguous municipalities.

TOM SIMS SAYS

Young men wishing to stay single in June just eat onions, chew tobacco and have no auto.

* * *

This June moon you hear about is the honeymoon.

* * *

When a female of the species asks to be her brother she may become her brother's keeper.

* * *

More news from Canada. Ontario cow attacked a train so now her owner has steak daily.

* * *

Joseph Sugar, of New York, refuses to pay his wife's debts. Sugar isn't sweet to her.

* * *

Washington reports show very little idleness, except among those who have jobs.

HOUSE-CLEANING made easy by using RUB-NO-MORE WASHING POWDER
CLEANS SAVES SOAP
SOFTENS HARD WATER
Buy a Package From Your Grocer Today

SNUBBED

This House of David church is against haircuts, so barbers will be tickled if they get jailed.

* * *

Women are people who are always too something. Now, an insurance firm calls them too reckless.

* * *

A row of thumb tacks placed along trouser seams will protect them from being sat upon.

* * *

French ace wed a queen with jack and may live like a king, or poker face. Well, marriage is a gamble.

American Ships go After Chinese River Business

Shanghai—The first company to be registered in China as an American federal corporation under the China Trade Act, which recently was passed by the American congress, is the China Coast Transportation Company, Ltd., which is to operate ships on the Yangtze river. The organizers are Carl Seiz, Hugo Reiss, Captain W. L. Eisler, E. Evensen and E. H. Groom. This company registered at Peking with Frank Rhea, who has been named registrar under the act.

The China Coast Transportation Company is the second company to register under the new act, though first to register in China.

Soviets Finally Induce Women to Banish Veils

Moscow—Communistic party workers say they now are at last having some effect in their campaign to modernize the Moslem women of the Near East.

It took hundreds of communist "missionaries" nearly two years in some localities to persuade the women to remove their veils and participate in politics. Now, in Adjerbijan alone, however, more than 22,000 women have been organized in industrial activity, while workshops for feminine Mohammedans, where they are taught that the role of woman is far different from that of the usual Moslem conception, have been established by hundreds in Turkestan, Bokhara and elsewhere.

Sheboygan—Chis Nielson Kohler is gradually recovering from injuries received when he was struck by automobile while riding on a motorcycle.

Monticello—Harold Metcalf high school instructor will join the faculty of Monroe High school, succeeding A. J. Opstedal, who goes to Oshkosh.

THIS IS SHIRT WEEK

All the New Patterns Are Here Now

Men like Pampas Cloth for summer. It is thin because the yarn is fine—cool because the weave is firm but not too compact—soft to the skin—pleasing to the eye. Eagle Shirts of Pampas Cloth have one more advantage for vestless and coatless days. They have a centre-plait that runs to the bottom—a six-buttoned, gapless plait that looks as presentable when all "worked up" as when properly filed away. Neckband: collar to match; collar attached. White, tan, gray, blue: pastel shades that stick.

$2.00 to $2.50

Kruger & Turbin Co.

The Eagle Shirt Store in Wisconsin Rapids
Welcome — Group No. 6, W. B. A.

WANTED

Timekeeper and Paymaster: one who is thoroughly familiar with this work in connection with pulp and paper mills. Steady employment and good opportunity. Give full particulars in first letter.

P. O. Box 236, Stevens Point, Wis.

WANTED

SETTERS, GENERAL SAW MILL AND YARD MEN
Good wages and steady employment.

B. HEINEMANN LUMBER CO.
Wausau, Wis.

Afraid To Start Home, Says Mrs. Richardson

Had to Stop and Collect Strength. "Tanlac Deserves Mountain of Praise," Milwaukee Resident, Now Fully Restored.

"I get up mornings now with my mind at ease and entirely rested because my sleep is sound and refreshing," recently said Mrs. Ada Richardson, 948 Winnebago St., Milwaukee, Wis., in relating her experience with Tanlac.

"Before taking Tanlac I was so nervous sleep was almost out of question, and I felt so weak I couldn't attend to my household duties without having to lie down and rest. After being out shopping for a while, I would have to sit down and collect my strength before I could start home. I had frequent headaches, my appetite was poor, and I can hardly put into words the awful suffering I endured from indigestion gas and heartburn.

"However, I have gotten away from all my troubles since I found Tanlac for the treatment has restored my health completely. I'm always happy and cheerful now, and think Tanlac reserves a mountain of praise."

Tanlac is for sale by all good druggists. Accept no substitute. Over 31-million bottles sold.—Ad.

After Every Meal

WRIGLEY'S

Most of us eat too hastily and do not chew our food enough.

If people realized how much more good their food would do them if properly masticated, and followed up with a bit of WRIGLEY'S to assist the digestive process, we'd have far better health.

Keep teeth clean, breath sweet, appetite keen and digestion good with WRIGLEY'S.

WRIGLEY'S is the perfect gum, made of purest materials, in modern, sanitary factories.

Wax-wrapped and sealed to bring it to you fresh and full-flavored

The Flavor L-a-s-t-s

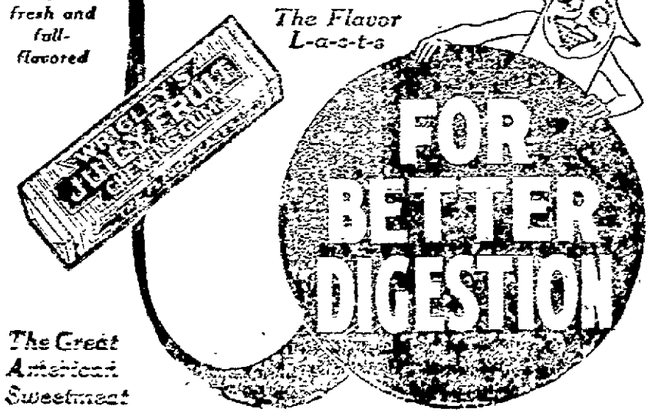

The Great American Sweetmeat

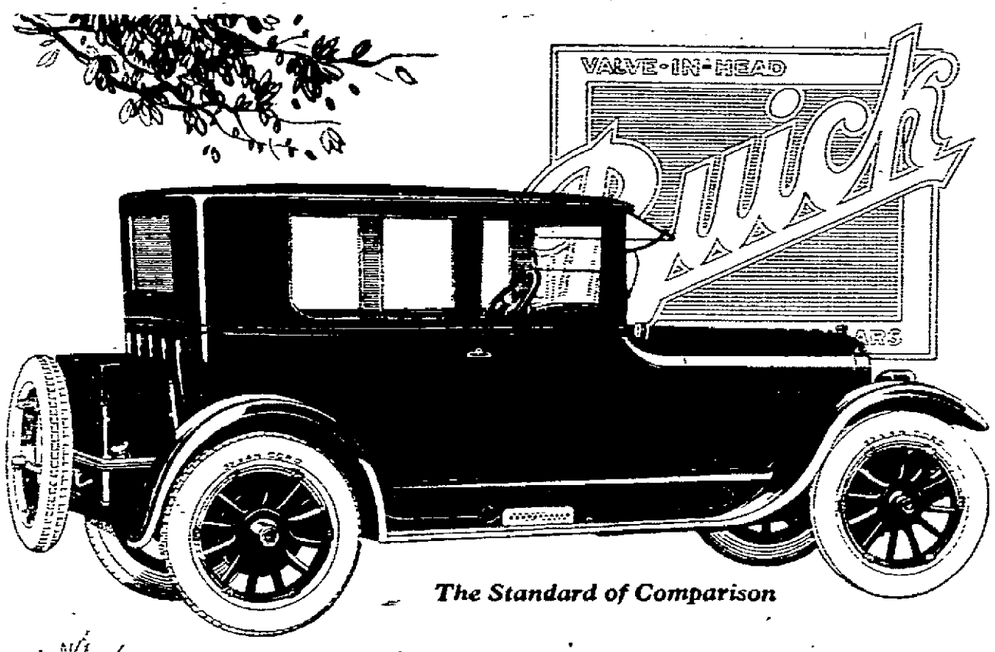

The Standard of Comparison

"Every Week-End Is a Vacation With This Buick"

Closed car comfort is combined perfectly with cross country touring convenience in this Buick six cylinder touring sedan.

In interior arrangement and appointment it is unusually attractive. Broad adjustable windows provide "open car vision" and airiness. And the smart trunk on the rear affords the luggage facilities so essential to touring.

Ask for a demonstration of this car. You will find in it many new qualities.

Prices f. o. b. Buick Factories; government tax to be added. Ask about the G. M. A. C. Purchase Plan, which provides for Deferred Payments.

Fours		Sixes			
2 Pass. Road.	$ 865	7 Pass. Road.	$1175	4 Pass. Coupe	$1595
5 Pass. Tour.	885	5 Pass. Tour.	1195	7 Pass. Tour.	1635
2 Pass. Coupe	1175	5 Pass. Tour. Sedan	1935	7 Pass. Sedan	2195
5 Pass. Sedan	1595	5 Pass. Sedan	1985	Sport Road.	1625
5 Pass. Tour. Sedan	1325			Sport Touring	1675
Sport Road.	1025				

D-89-44-NP

Wm. Schill Motor Car Co.

Second St. No. Wisconsin Rapids, Wisconsin

WHEN BETTER AUTOMOBILES ARE BUILT, BUICK WILL BUILD THEM

NEWSPAPER ARCHIVE®

Wisconsin Rapids Daily Tribune

THE WISCONSIN RAPIDS TRIBUNE CO., Inc.

Publishers.
William F. Huffman, Pres. & Mgr.
A. C. Sierck, Advertising Manager.

Entered as second class matter March 1st, 1920, at the postoffice at Wisconsin Rapids, Wisconsin, under the act of March 3rd, 1897.
Published every afternoon except Sunday at the Tribune Building.

Member of
The Associated Press
The Wisconsin Daily League
The Inland Daily Press Association
The United Typothetae of America
The Associated Press is exclusively entitled to the use for publication of all news dispatches credited to it or not otherwise credited in this paper and also the local news published hereto.

Subscription Rates:—By Carrier in Wisconsin Rapids, Nekoosa, Port Edwards and Biron, 15c per week in advance. $8.20 per year. By mail in county, $4.00 per year. Outside county $6.50 per year.

MONDAY NIGHT OPEN LETTER

To C. F. Kruger,
Wisconsin Rapids, Wis.

Dear Charlie:—

You do many good things in the course of your business routine which are very much appreciated. But of all the good things you do, the best is the consistent way you boost this city and county. As head of the Wood County Grocery Co., you never seem too busy to listen to the other fellow who has plans for better improving the city and community. When men want to put over things for the good of the community they have a habit of saying "Lets get Charlie Kruger with us." That is a fine tribute to you Charlie and we are pleased to recognize it here today.

Another thing, Charlie, when men run up against snags in community projects, you are always on the job willing to tackle the hardest job of all and you usually put through the hard job easier than most of us do the simple things. We count you a great asset to this community.

Keep up the good work.

Bill.

BANKERS WELCOME!

The Tribune extends a welcoming hand to Group Six Bankers gathered here today for their annual session. Because we are proud of our city and county we are delighted with your visit here because we know you shall take home a message of good will from our people and an inspiration of the progress we are making.

We wish to take this opportunity of telling you and the people what good fortune is ours to have three large and important banking institutions here who are ever alert to the opportunity to serve the people, encourage sound industry and build for thrift among the people and a patriotic community. Realizing that you bankers represent the same spirit as manifested here by our banks, we can count your visit here as a pleasure for the entire community and we feel it an honor to have you among us even for one day only.

Our mesage is "Come again, you are always welcome."

LET IT BE THE LAST

The entire village of Biron has been cast into sorrow by the unfortunate death of a little child who was killed by an automobile Saturday.

As to the responsibility of the Biron accident, the Tribune has no desire to place the blame. Eye witnesses of the tragedy declare that the little child, who lost his life, had been playing in the street during the day and had been running across the street time and again in front of approaching cars. Still that practice may not have been the cause of the accident, although it might have been the result of the child's recklessness in flirting with almost certain death.

Little Martin Galganski's death shall not have been in vain if the parents of this community will exercise the utmost care of their children, taking the sad accident at Biron as a lesson. The increasing use of automobiles throughout this and every community positively renders the streets an unsafe play ground for boys and girls. The fact that parents are exercising more care with the children does ont mean that the motorist should not keep eternal vigilance by careful driving and watching for youngsters on every street and road.

Let the Biron tragedy be the last as well as the first this season.

At Madison

Following is a brief summary of measures acted upon by the legislature yesterday

SATURDAY IN THE LEGISLATURE

ASSEMBLY
Not in Session

SENATE
Bills Engrossed

By joint Finance comittee deeding United States site for forest products laboratory.

Bills Passed

By State Affairs committee, relating to sale of flour.

Passed to third reading:

By Sachtjen, relating to comparing record;

By Sachtjen, creating soldier's rehabilitation board;

By Fish and Game committee, relating, to prohibited methods of fishing;

By Hinkley, making appropriation to West Allis for street improvements;

By Perry, relating to heavy traffic in cities and villages;

By Spoor, relating to shipment of chickens;

By Freehoff, relating to ice fishing in Waukesha county;

By Judiciary Committee, relating to powers and duties of atty. general

Bills Concurred In

By Price, relating to closed season for hook and line fishing;

By Duncan, relating to board of trustees of police pension funds;

Bq Price, providing penalty for committing crime while masked;

By Perry, relating to amendment of articles of incorporations;

By Peltier, relating to unlawful alteration of acts of legislature;

Bil's Killed

By Worden, relating to fees of registers of deeds;

By Finance committee, making appropriation to Charles Brklacich;

By Anderson, relating to privilege of witnesses to testify;

By Dettinger, validating organization of school districts;

By Sachtjen, relating to filing transcripts of evidence in criminal cases;

By Taxation committee, relating to depositories for state funds;

By Blemberg, relating to tax on land sales by railroads.

By Titus, relating to automobile liability insurance;

By Judiciary committee, relating to powers of compensation insurance board.

By Staudenmayer, relating to detachment of the history from cities and villages;

By Teasdale, relating to extension of electric service into contiguous municipalities.

Young men wishing to stay single in June just eat onions, chew tobacco and have no auto.

This June moon you hear about is the honeymoon.

When a female of the species asks to be her brother she may become her brother's keeper.

More news from Canada. Ontario cow attacked a train so now her owner has steak daily.

Joseph Sugar, of New York, refuses to pay his wife's debts. Sugar isn't sweet to her.

Washington reports show very little idleness, except among those who have jobs.

This House of David bunch is against haircuts, so barbers will be tickled if they get jailed.

Women are people who are always too something. Now, an insurance firm calls them too reckless.

A row of thumb tacks placed along trouser seams will protect them from being sat upon.

French ace wed a queen with jack and may live like a king, or poker face. Well, marriage is a gamble.

SNUBBED

American Ships go After Chinese River Business

Shanghai—The first company to be registered in China as an American federal corporation under the China Trade Act, which recently was passed by the American congress, is the China Coast Transportation Company, Ltd., which is to operate ships on the Yangtze rive. The organizers are Carl Seitz, Hugo Reiss, Captain W. I. Eisler, E. Evenson and E. H. Grooms. This company registered at Peking with Frank Rhea, who has been named registrar under the act.

The China Coast Transportation Company is the second company to register under the new act, though first to register in China.

Soviets Finally Induce Women to Banish Veils

Moscow—Communistic party workers say they now are at last having some effect in their campaign to modernize the Moslem women of the Near East.

It took hundreds of communist "missionaries" nearly two years in some localities to persuade the women to remove their veils and participate in politics. Now, in Adjerbijan alone, however, more than 22,000 women have been organized in industrial activity, while workshops for feminine Mohammedans, where they are taught that the role of woman is far different from that of the usual Moslem conception, have been established by hundreds in Turkestan, Bokhara and elsewhere.

Sheboygan—Chis Nielson Kohler is gradually recovering from injuries received when he was struck by automobile while riding on a motorcycle.

Monticello—Harold Metcalf high school instructor will join the faculty of Monroe High school, succeeding A. J. Opstedal, who goes to Oshkosh.

THIS IS SHIRT WEEK

All the New Patterns Are Here Now

Men like Pampas Cloth for summer. It is thin because the yarn is fine—cool because the weave is firm but not too compact—soft to the skin—pleasing to the eye. Eagle Shirts of Pampas Cloth have one more advantage for vestless and coatless days. They have a centre-plait that runs to the bottom—a six-buttoned, gapless plait that looks as presentable when all "worked up" as when properly filed away. Neckband; collar to match; collar attached. White, tan, gray, blue; pastel shades that stick.

$2.00 to $3.50

Kruger & Turbin Co.

The Eagle Shirt Store in Wisconsin Rapids
Welcome — Group No. 6, W. B. A.

WANTED

Timekeeper and Paymaster; one who is thoroughly familiar with this work in connection with pulp and paper mills. Steady employment and good opportunity. Give full particulars in first letter.

P. O. Box 236, Stevens Point, Wis.

WANTED

SETTERS, GENERAL SAW MILL AND YARD MEN
Good wages and steady employment.

B. HEINEMANN LUMBER CO.,
Wausau, Wis.

Afraid To Start Home, Says Mrs. Richardson

Had to Stop and Collect Strength. "Tanlac Deserves Mountain of Praise," Milwaukee Resident, Now Fully Restored.

"I get up mornings now with my mind at ease and entirely rested because my sleep is sound and refreshing," recently said Mrs. Ada Richardson, 948 Winnebago St., Milwaukee, Wis., in relating her experience with Tanlac.

"Before taking Tanlac I was so nervous sleep was almost out of question, and I felt so weak I couldn't attend to my household duties without having to lie down and rest. After being out shopping for a while, I would have to sit down and collect my strength before I could start home. I had frequent headaches, my appetite was poor, and I can hardly put into words the awful suffering I endured from indigestion gas and heartburn.

"However, I have gotten away from all my troubles since I found Tanlac for the treatment has restored my health completely. I'm always happy and cheerful now, and think Tanlac reserves a mountain of praise."

Tanlac is for sale by all good druggists. Accept no substitute. Over 37-million bottles sold.—Adv.

HOUSE-CLEANING made easy by using RUB-NO-MORE WASHING POWDER
CLEANS SAVES SOAP
SOFTENS HARD WATER
Buy a Package From Your Grocer Today

After Every Meal

WRIGLEY'S

Most of us eat too hastily and do not chew our food enough.

If people realized how much more good their food would do them if properly masticated, and followed up with a bit of WRIGLEY'S to assist the digestive process, we'd have far better health.

Keep teeth clean, breath sweet, appetite keen and digestion good with WRIGLEY'S.

WRIGLEY'S is the perfect gum, made of purest materials, in modern, sanitary factories.

Wax-wrapped and sealed to bring it to you fresh and full-flavored

The Flavor L-a-s-t-s

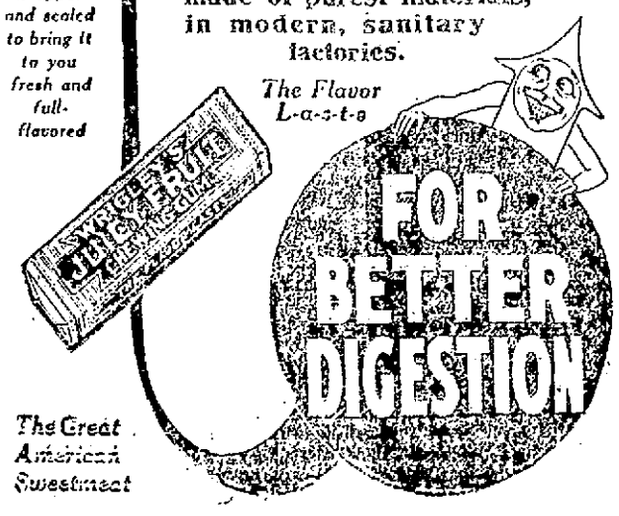

The Great American Sweetmeat

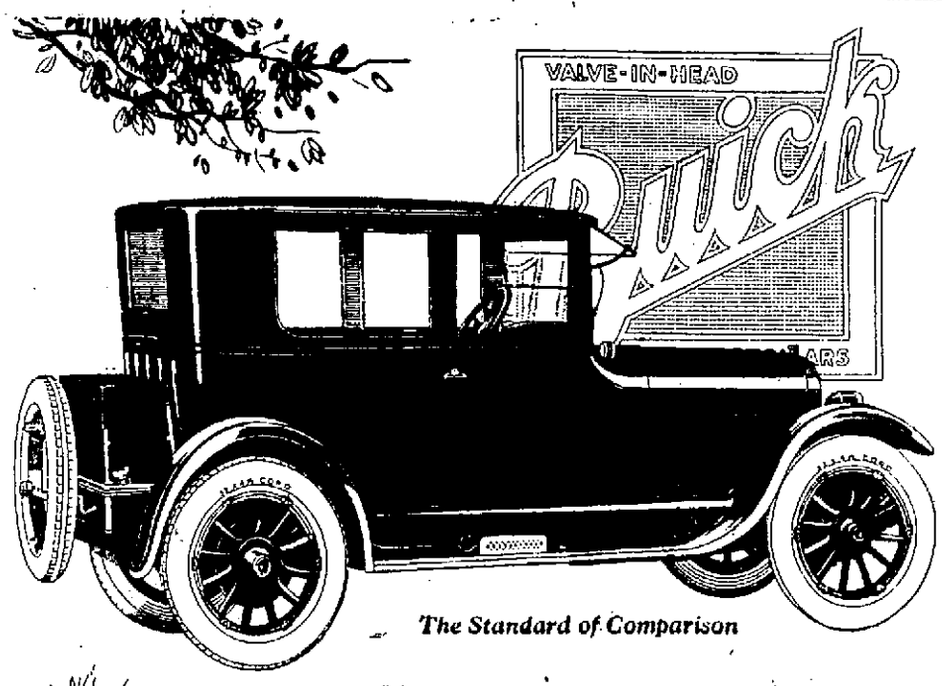

The Standard of Comparison

"Every Week-End Is a Vacation With This Buick"

Closed car comfort is combined perfectly with cross country touring convenience in this Buick six cylinder touring sedan.

In interior arrangement and appointment it is unusually attractive. Broad adjustable windows provide "open car vision" and airiness. And the smart trunk on the rear affords the luggage facilities so essential to touring.

Ask for a demonstration of this car. You will find in it many new qualities.

Prices f. o. b. Buick Factories; government tax to be added. Ask about the G. M. A. C. Purchase Plan, which provides for Deferred Payments.

Fours		Sixes			
2 Pass. Road.	$ 865	7 Pass. Road.	$1175	4 Pass. Coupe	$1695
5 Pass. Tour.	885	5 Pass. Tour.	1195	7 Pass. Tour.	1195
3 Pass. Coupe	1175	7 Pass. Tour.		7 Pass. Sedan	2195
5 Pass. Sedan	1395	Sedan	1935	Sport Road.	1625
5 Pass. Tour. Sedan	1325	5 Pass. Sedan	1985	Sport Touring	1675
Sport Road.	1025				

D-30-11-NP

Wm. Schill Motor Car Co.

Second St. No. Wisconsin Rapids, Wisconsin

WHEN BETTER AUTOMOBILES ARE BUILT, BUICK WILL BUILD THEM

SOCIETY *News of Interest To Woman* EVENTS

Joint Meeting—

The Golden Rule Circle and the E. M. Circle will meet Friday morning at nine-thirty o'clock with Mrs. E. C. Rossier, Lyon Park.

* * *

Bull's Eye Country Club—

Bull's Eye Country Club will open formally Saturday night June 2nd, with dinner followed by a dance. The Original Florida Five of Stevens Point will compose the orchestra.

The members of the committee are: Mrs. G. W. Mead, Chairman; Mr. and Mrs. J. B. Nash, Mr. and Mrs. F. J. Wood, Mr. and Mrs. W. J. Conway, Mr. and Mrs. A. M. Copps, Mr. and Mrs. Oberweiser,, Mr. Paul Pratt and Mr. Chester Babcock.

Those members who do not get in their invitation tfiw-.. their reservations by Friday can not be taken care of by the committee.

The first luncheon of the Country Club will be held June 13th. Those composing the committee are: Miss Ella Hasbronck, Chairman, Miss Bernice Johnson, Mrs. J. B. Purves, Mrs. Ray Love, Mrs. J. B. Nash and Mrs. H. A. Sampson, Jr.

* * *

Dinner Party—

Honoring Mr. and Mrs. A. H. Stange of Merrill, and Mr. and Mrs. E. W. Ellis of Eagle River, Mr. and Mrs. R. M. Rogers entertained at a dinner party Saturday evening. The color scheme of pink was carried out with tall pink candles in crystal candlesticks, and crystal baskets of sweet peas, tied with tulle, alternating the length of the long table.

After dinner, bridge was played, Mrs. Wm. Nash, Mrs. John E. Alexander and Charles Boles winning honors.

Mrs. Rogers presented Mrs. Stange and Mrs. Ellis with lovely corsage bouquets and with guest prizes.

* * *

Personal Mention

Mrs. T. B. Scott of Port Edwards, the guest of Mr. and Mrs. Ed. Rossier of Plover, drove to Wisconsin Rapids for the day, Sunday.

Mrs. J. B. Nash left Sunday evening for a short stay in Chicago.

Mrs. R. M. Fogers and guests, Mr. and Mrs. A. H. Stang and Mr. and Mrs. E. W. Ellis motored to Merrill Sunday.

Jim Conway, now attending Marquette University in Milwaukee, was at home for the week end.

Mrs. G. W. Mead left Sunday night for Milwaukee.

J. A. Cohen is in Milwaukee a few days on business.

Mike Cepress, Cashier of the First National Bank of Eagle River formerly of the First National Bank of the city, is in town to attend the banker's Convention.

P. A. Pratt spent the week end in Milwaukee and Chicago on business.

Mr. and rs. Harry Oberbeck and children spent Sunday at the fish hatcheries at Wild Rose.

Mrss Margaret Johnson of Stevens Point spent the week end with friends and relatives here.

N. A. Ringquist of the Fridstein Inc. store has gone to spend Decoration Day at his home in La Crosse.

Mr. and Mrs. C. M. Berard of Green Bay spent last week with their mother Mrs. Ada Berard.

Miss Lucille Berard , supervising teacher of Portage county spent the week end at her home in this city.

Miss Hortense Metzger who attends Sevens Point Normal spent the week end at her home in this city.

Mrs. E. E. Warner, daughter Lillian and son Gilman spent the week end with relatives at Merrillan.

Dr. John R. Minahan and Dr. P. R. of Green Bay motored here Sunday and were guests at the B. R. Goggins home.

Dr. F. X. Pomainville returned Saturday evening from a motor trip to Dubuque, Ia. Mrs. Pomainville remained in Milwaukee and Madison for a few days visit.

Miss Dorothy McTavish who is employed in Marshfield spent the week end at her home in this city.

Miss Viola Button spent the week end with relatives at Wautoma.

Mr. and Mrs. Lee C. Rumsey and family spent Suday at the fish hatchery at Wild Rose.

Volia Westenberg and Doris Kleberg returned this morning to their duties at Stevens Point Normal after spending the week end at their homes the day with relatives.

Mr. and Mrs. Ed. Morrill motored to Merrill Sunday where they spent the day with relatives.

Clarence Crowley spent the week end with his parents at Babcock.

Mr. and Mrs. Walter Wood returned Sunday to their home at Milwaukee.

Mr. and Mrs. Irvin Gleue left Sunday for Milwaukee where they wil spend a few days.

Mr. and Mrs. F. S. Bauer and daughters Mrs. Bernard Mau and Miss Lenore Baeur motored to Wausau Sunday where they spent the day with relatives.

Joseph Holly of Marshfield spent the week end with his family in this city.

Mr. and rMs. Adolph Dernbach are moving today to Wild Rose where theyw will make their future home.

Mr. and Mrs. Gus Beyer, 10th. St. N. are moving into the Dernbach house on Second St. N.

Mr. and Mrs. O. L. Fuller and son Royce motored to La Crosse where they spent the week end with relatives.

Mrs. Charles Frost of Everett, Wash., is the guest of relatives here. She was formerly Miss Laura Fuller of Rudolph.

J. G. Hamilton was a business visitor in Miwaukee Saturday where he attended a meeting of the agents of the Mutual Life Insurance Company of New York.

Miss Laura Peters has resigned her position as saleslady at the Johnson & Hil Co. store, and left today for Milwaukee where she will be employed.

Mr. and Mrs. E. J. Ule spent Sunday with friends at Stevens Point.

Mr. and Mrs. E. B. Redford and son John spent Saturday and Sunday in Madison where they attended the interscholastic track meet.

W. C. Kruger motored to Marshfield this afternoon and will be accompanied back by Miss Ruth Kellner who will spend the summer vacation at the home of her parents Mr. and Mrs. F. E. Kellner.

Phil Cary and F. McDonald motored to New Lisbon Sunday. They returned on the early morning St. Paul passenger.

P. A. Pratt returned this morning from a business trip to Milwaukee.

J. H. Wilcox and Miss Ruth Rutzen motored to Kilbourn Sunday where they visited the Dells.

Oh-hum! Another!

Pictures of the "most beautiful" girl in various parts of the universe stream in. This is Mlle. Lena Relli, elected as the most beautiful of her type in Italy.

French Feminists Exult in Certainty of Victory

Paris.—The National Congress of the French Union for woman Suffrage took place recently. An underlying note of enthusiasm and joy charactized and proceedings of both days, as it was realized that the suffragist cause had progressed to the extent of its victory being near at hand.

Senator Gourju, in alluding to the fact the French woman had not yet been enfranchised said that such a state of things was nothing short of shameful. He cited the case of the Alsation Women. When German was administrating that province the women had full-fledged rights with men in nearly every way. With the return of the French law these women had retreated a step with lost rights.

By a unanimous vote of all those present a resolution was passed to the effect that the Chamber of Deputies should as soon as possible commence the consideration of the bill recently introduced relative to women suffrage.

Civil Marriage Laws Urged for Australians

Sydney, N. S. W.—The government is being urged to abolish the present system of marriage laws and to compel the parties to enter a civil contract before a registrar, regardless of any religious ceremony. Proponents of the idea also are urging that it be made an offense, punishable by fine and imprisonment, for any person to impugn the legality of such a civil contract.

The precedents of France, Italy and other countries are quoted in support of the scheme, which emphasizes the completeness of the marriage contract as made by the state and not by the church.

A TRIBUNE Want Ad will sell it.

Business Men And Farmers To Discuss Taxes

(By Associated Press)

Milwaukee, Wis., May 28—Farmers of Wisconsin and business men of Milwaukee, members of the Association of Commerce, are to have a heart to heart talk on tax problems confronting the state of Wisconsin, according to E. L. Philipp, president of the Milwaukee Association of Commerce. Mr. Philipp, former governor of the state, is of the opinion that the farmers do not quite understand the tax question as it affects the business men.

Seeks Understanding

The former chief executive of Wisconsin believes that business concerns in this state are taxed too heavily, and he feels that with the exchange of views between the business men and the tillers of the soil from time to time, an understanding might be reached, which in the end would result in a proper solution of the problem to the benefit of the state in general.

Several corporations in Wisconsin have been mentioned from time to time as likely to leave the state because of what is claimed to be too drastic taxation laws as effecting corporations. One of these located in Kenosha, recently moved to New York.

It is the plan of President Philipp of the Milwaukee Association of Commerce, to invite a delegation of farmers from time to time from various sections of the state to Milwaukee to discuss the taxation question as it effects Wisconsin, with a view to bringing about tax reductions which will be satisfactory in the end to all concerned.

Phelps—The sawmill and chemical plant of the Hackley-Phelps-Bonnell company have been closed for repairs.

Provide Penalties for Misleading Statements

Madison, Wis.—The state department of markets today issued a general order penalizing cheese factories and creameries which issue false financial statements to farmers.

The order provides that "no person engaged in the business of manufacturing cheese or butter shall render to patrons, who deliver milk or cream to such manufacturer, any statement or accounting which contains false or misleading computation or arrangement of figures, with the intent to induce such patrons, or patrons of a competitor of said manufacturer, to believe that such manufacturer is paying a higher price per unit of cheese, or butter, or milk, or cream, or whey cream, or butterfat than said manufacturer is in fact paying or remitting."

A "For Sale" ad will sell it.

27 WIS. ST. MILWAUKEE PATENTS BRANCH OFFICE WASHINGTON D.C.
YOUNG AND YOUNG

My Beauty
How I won and kept it

I made myself a famous beauty 40 years ago. Now at the age of 60 I am still a beauty. On the stage and off the stage I look like a girl of 19.

I owe this to French experts, who combined 22 supreme beauty helps in four matchless preparations. Now your stores supply them, and I want them to bring to millions what they brought to me.

My Beauty Book tells the story. Write me for it—now.

Edna Wallace Hopper
Business Address, Waukesha, Wis.

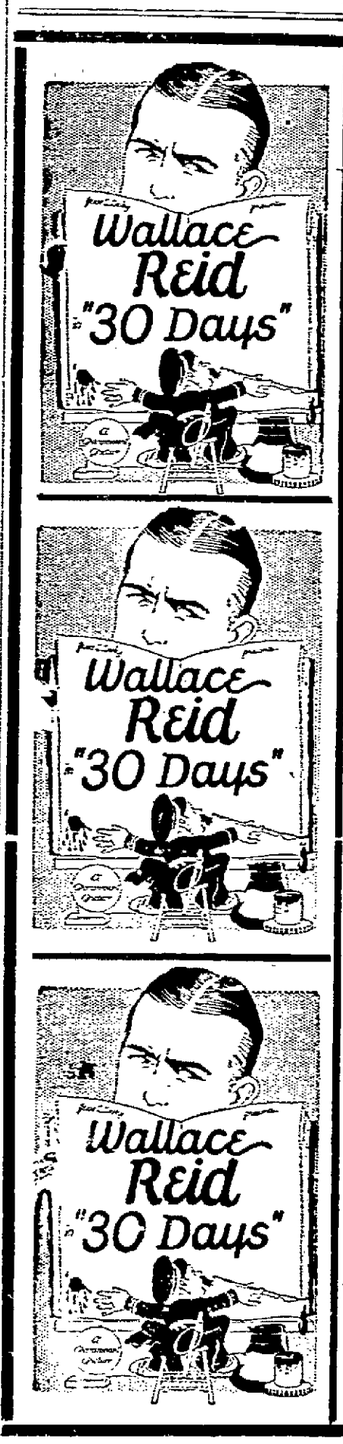

The Ideal
TONIGHT
Shows at 7:15 and 8:45 — 10c and 25c

Your last chance to see the last picture made by
Wallace Reid
A jolly comedy-drama of an unusual type
"Thirty Days"
Shown with a delightful SPORT REVIEW and an INKWELL COMEDY
Shows at 7:15 and 8:45 — 10c and 25c

— TUESDAY —
A DOUBLE FEATURE BILL
LOUISE GLAUM in
"I Am Guilty"
And Allan Dwan's funny farce
"A Perfect Crime"

— WEDNESDAY —
Special for Memorial Day
NORMA TALMADGE
in a brand new revival of
"THE ISLE OF CONQUEST"
Matinee and Night Shows

— THURSDAY —
ELSIE FERGUSON in
"THE OUTCAST"

Welcome — Group No. 6, W. B. A.

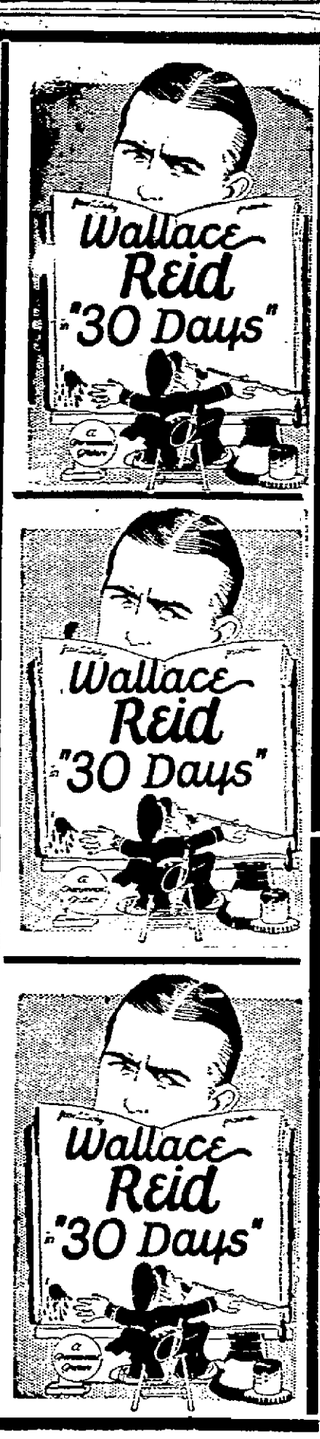

Wealth untold she cast aside, world's greatest power she spurned, thousands sacrificed for one man

Such was her amazing love.

"Down with Theodora, Jezebel of Byzantium!" cried one from the throng.

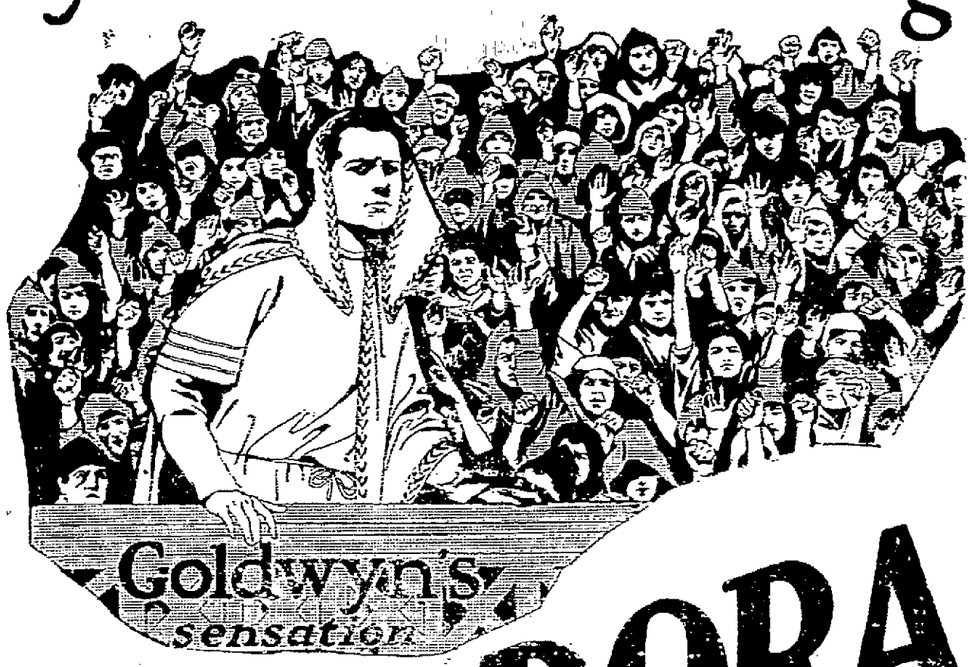

THEODORA

Sardou's immortal drama

Two years production time and 25,000 players were required in the making of "Theodora."

It cost $3,000,000 and so far surpasses all past efforts of the screen as to make comparisons weak.

Critics everywhere it has been shown have declared even superlatives are inadequate.

It is the World's greatest love story, Sarah Bernhardt's greatest triumph, a gripping wonder drama of an empress who sacrificed riches of the world, power of an autocrat, everything for the man she loved.

THE WORLD'S MOST AMAZING SPECTACLE

From her golden throne the empress heard herself denounced and she demanded revenge.

When he was brought before her, doomed to the torture chamber, she discovered that he was her secret sweetheart. "Spy and murderess," he cried to her, but to save him she loosed a horde of hungry lions on her helpless subjects.

If you miss "Theodora" you may as well stop going to motion pictures.

SARDOU'S FAMOUS AND SENSATIONAL LOVE ROMANCE
9 Reels of Wonders

Forty lions turned loose into a crowded arena among thousands of people—to satisfy the whim of a love-mad woman. The most startling and terrific climax ever shown on any screen.

Never again will mortal eyes gaze upon such unparalleled scenes of gorgeous pictorial display as are reproduced in this colossal spectacle.

Actual cast of 25,000 people, recruited for this extraordinary presentation (through the Official Aid of the Italian Government.

Also "GOOD MORNING JUDGE" 1 Act Comedy.

PALACE TONIGHT and TOMORROW 10c&30c

Welcome — Group No. 6, W. B. A.

NewspaperARCHIVE® NewspaperARCHIVE®

SOCIETY News of Interest To Woman EVENTS

Joint Meeting—

The Golden Rule Circle and the E. M. Circle will meet Friday morning at nine-thirty o'clock with Mrs. E. C. Rossier, Lyon Park.

* * *

Bull's Eye Country Club—

Bull's Eye Country Club will open formally Saturday night June 2nd, with dinner followed by a dance. The Original Florida Five of Stevens Point will compose the orchestra.

The members of the committee are: Mrs. G. W. Mead, Chairman; Mr. and Mrs. J. B. Nash, Mr. and Mrs. F. J. Wood, Mr. and Mrs. W. J. Conway, Mr. dnd Mrs. A. M. Copps, Mr. and Mrs. Oberweiser,, Mr. Paul Pratt and Mr. Chester Babcock.

Those members who do not get in their invitation tllw-.. their reservations by Friday can not be taken care of by the committee.

The first luncheon of the Country Club will be held June 13th. Those composing the committee are: Miss Ella Hasbrouck, Chairman., Miss Bernice Johnson, Mrs. J. B. Purves, Mrs. Ray Love, Mrs. J. B. Nash and Mrs. H. A. Sampson, Jr.

* * *

Dinner Party—

Honoring Mr. and Mrs. A. H. Stange of Merrill, and Mr. and Mrs. E. W. Ellis of Eagle River, Mr. and Mrs. R. M. Rogers entertained at a dinner party Saturday evening. The color scheme of pink was carried out with tall pink candles in crystal candlesticks, and crystal baskets of sweet peas, tied with tulle, alternating the length of the long table.

After dinner, bridge was played, Mrs. Wm. Nash, Mrs. John E. Alexander and Charles Boles winning honors.

Mrs. Rogers presented Mrs. Stange and Mrs. Ellis with lovely corsage bouquets and with guest prizes.

* * *

Personal Mention

Mrs. T. B. Scott of Port Edwards, the guest of Mr. and Mrs. Ed. Rossier of Plover, drove to Wisconsin Rapids for the day, Sunday.

Mrs. J. B. Nash left Sunday evening for a short stay in Chicago.

Mrs. R. M. Fogers and guests, Mr. and Mrs. A. H. Stang and Mr. and Mrs. E. W. Ellis motored to Merrill Sunday.

Jim Conway, now attending Marquette University in Milwaukee, was at home for the week end.

Mrs. G. W. Mead left Sunday night for Milwaukee.

J. A. Cohen is in Milwaukee a few days on business.

Mike Cepress, Cashier of the First National Bank of Eagle River formerly of the First National Bank of the city, is in town to attend the banker's Convention.

P. A. Pratt spent the week end in Milwaukee and Chicago on business.

Mr. and rs. Harry Oberbeck and children spent Sunday at the fish hatcheries at Wild Rose.

Mrss Margaret Johnson of Stevens Point spent the week end with friends and relatives here.

N. A. Ringquist of the Fridstein Inc. store has gone to spend Decoration Day at his home in La Crosse.

Mr. and Mrs. C. M. Berard of Green Bay spent last week with their mother Mrs. Ada Berard.

Miss Lucille Berard , supervising teacher of Portage county spent the week end at her home in this city.

Miss Hortense Metzger who attends Sevens Point Normal spent the week end at her home in this city.

Mrs. E. E. Warner, daughter Lillian and son Gilman spent the week end with relatives at Merrillan.

Dr. John R. Minahan and Dr. P. R. of Green Bay motored here Sunday and were guests at the B. R. Goggins home.

Dr. F. X. Pomainville returned Saturday evening from a motor trip to Dubuque, Ia. Mrs. Pomainville remained in Milwaukee and Madison for a few days visit.

Miss Dorothy McTavish who is employed in Marshfield spent the week end at her home in this city.

Miss Viola Button spent the week end with relatives at Wautoma.

Mr. and Mrs. Lee C. Rumsey and family spent Suday at the fish hatchery at Wild Rose.

Vida Westenberg and Doris Kleberg returned this morning to their duties at Stevens Point Normal after spending the week end at their homes the day with relatives.

Mr. and Mrs. Ed. Morrill motored to Morrill Sunday where they spent the day with relatives.

Clarence Crowley spent the week end with his parents at Babcock.

Mr. and Mrs. Walter Wood returned Sunday to their home at Milwaukee.

Mr. and Mrs. Irvin Gleue left Sunday for Milwaukee where they wil spend a few days.

Mr. and Mrs. F. S. Bauer and daughters Mrs. Bernard Mau and Miss Lenore Baeur motored to Wausau Sunday where they spent the day with relatives.

Joseph Holly of Marshfield spent the week end with his family in this city.

Mr. and rMs. Adolph Dernbach are moving today to Wild Rose where theyw will make their future home.

Mr. and Mrs. Gus Beyer, 10th. St. N. are moving into the Dernbach house on Second St. N.

Mr. and Mrs. O. L. Fuller and son Royce motored to La Crosse where they spent the week end with relatives.

Mrs. Charles Frost of Everett, Wash., is the guest of relatives here. She was formerly Miss Laura Fuller of Rudolph.

J. G. Hamilton was a business visitor in Miwaukee Saturday where he attended a meeting of the agents of the Mutual Life Insurance Company of New York.

Miss Laura Peters has resigned her position as saleslady at the Johnson & Hil Co. store, and left today for Milwaukee where she will be employed.

Mr. and Mrs. E. J. Ule spent Sunday with friends at Stevens Point.

Mr. and Mrs. E. B. Redford and son John spent Saturday and Sunday in Madison where they attended the interscholastic track meet.

W. C. Kruger motored to Marshfield this afternoon and will be accompanied back by Miss Ruth Kellner who will spend the summer vacation at the home of her parents Mr. and Mrs. F. E. Kellner.

Phil Cary and F. McDonald motored to New Lisbon Sunday. They returned on the early morning St. Paul passenger.

P. A. Pratt returned this morning from a business trip to Milwaukee.

J. H. Wilcox and Miss Ruth Rutzen motored to Kilbourn Sunday where they visited the Dells.

Oh-hum! Another!

Pictures of the "most beautiful" girl in various parts of the universe stream in. This is Mlle. Lena Rolli, elected as the most beautiful of her type in Italy.

French Feminists Exult in Certainty of Victory

Paris.—The National Congress of the French Union for woman Suffrage took place recently. An underlying note of enthusiasm and joy charactized and proceedings of both days, as it was realized that the suffragist cause had progressed to the extent of its victory being near at hand.

Senator Gourju, in alluding to the fact the French woman had not yet been enfranchised said that such a state of things was nothing short of shameful. He cited the case of the Alsation Women. When German was administrating that province the women had full-fledged rights with men in nearly every way. With the return of the French law these women had retreated a step with lost rights.

By a unanimous vote of all those present a resolution was passed to the effect that the Chamber of Deputies should as soon as possible commence the consideration of the bill recently introduced relative to women suffrage.

Civil Marriage Laws Urged for Australians

Sydney, N. S. W.—The government is being urged to abolish the present system of marriage laws and to compel the parties to enter a civil contract before a registrar, regardless of any religious ceremony. Proponents of the idea also are urging that it be made an offense, punishable by fine and imprisonment, for any person to impugn the legality of such a civil contract.

The precedents of France, Italy and other countries are quoted in support of the scheme, which emphasizes the completeness of the marriage contract as made by the state and not by the church.

A TRIBUNE Want Ad will sell it.

Business Men And Farmers To Discuss Taxes

(By Associated Press)

Milwaukee, Wis., May 28—Farmers of Wisconsin and business men of Milwaukee, members of the Association of Commerce, are to have a heart to heart talk on tax problems confronting the state of Wisconsin, according to E. L. Philipp, president of the Milwaukee Association of Commerce. Mr. Philipp, former governor of the state, is of the opinion that the farmers do not quite understand the tax question as it affects the business men.

Seeks Understanding

The former chief executive of Wisconsin believes that business concerns in this state are taxed too heavily, and he feels that with the exchange of views between the business men and the tillers of the soil from time to time, an understanding might be reached, which in the end would result in a proper solution of the problem to the benefit of the state in general.

Several corporations in Wisconsin have been mentioned from time to time as likely to leave the state because of what is claimed to be too drastic taxation laws as effecting corporations. One of these located in Kenosha, recently moved to New York.

It is the plan of President Philipp of the Milwaukee Association of Commerce, to invite a delegation of farmers from time to time from various sections of the state to Milwaukee to discuss the taxation question as it effects Wisconsin, with a view to bringing about tax reductions which will be satisfactory in the end to all concerned.

Phelps—The sawmill and chemical plant of the Hackley-Phelps-Bonnell company have been closed for repairs.

97 WIS. ST. MILWAUKEE PATENTS BRANCH OFFICE WASHINGTON D.C. YOUNG AND YOUNG

My Beauty

How I won and kept it

I made myself a famous beauty 40 years ago. Now at the age of 60 I am still a beauty. On the stage and off the stage I look like a girl of 19.

I owe this to French experts, who combined 33 supreme beauty helps in four matchless preparations. Now your stores supply them, and I want them to bring to millions what they brought to me.

My Beauty Book tells the story. Write me for it—now.

Edna Wallace Hopper
Business Address, Waukesha, Wis.

Provide Penalties for Misleading Statements

Madison, Wis.—The state department of markets today issued a general order penalizing cheese factories and creameries which issue false financial statements to farmers.

The order provides that "no person engaged in the business of manufacturing cheese or butter shall render to patrons, who deliver milk or cream to such manufacturer, any statement or accounting which contains false or misleading computation or arrangement of figures, with the intent to induce such patrons, or patrons of a competitor of said manufacturer, to believe that such manufacturer is paying a higher price per unit of cheese, or butter, or milk, or cream, or whey cream, or butterfat than said manufacturer is in fact paying or remitting."

A "For Sale" ad will sell it.

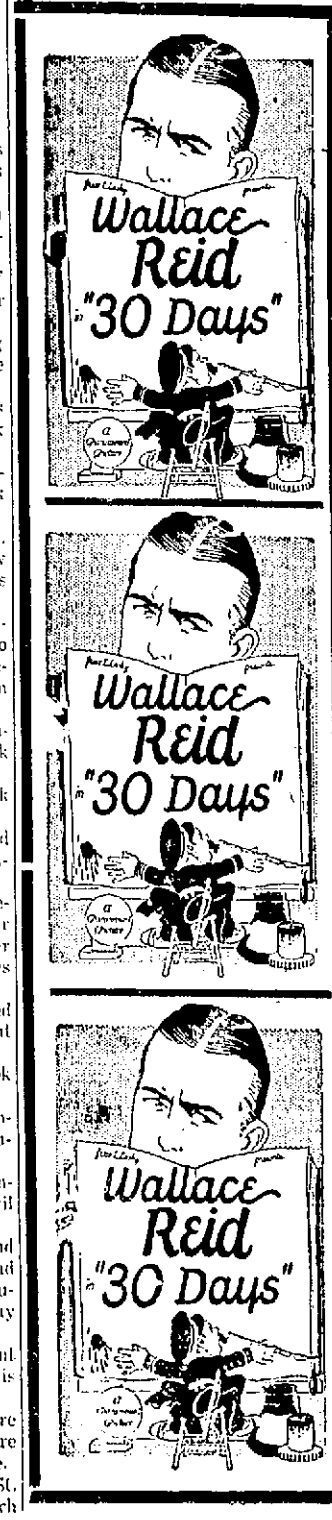

The Ideal

TONIGHT

Shows at 7:15 and 8:45 — 10c and 25c

Your last chance to see the last picture made by

Wallace Reid

A jolly comedy-drama of an unusual type

"Thirty Days"

Shown with a delightful SPORT REVIEW and an INKWELL COMEDY

Shows at 7:15 and 8:45 — 10c and 25c

— TUESDAY —

A DOUBLE FEATURE BILL
LOUISE GLAUM in

"I Am Guilty"

And Allan Dwan's funny farce

"A Perfect Crime"

— WEDNESDAY —

Special for Memorial Day

NORMA TALMADGE
in a brand new revival of
"THE ISLE OF CONQUEST"
Matinee and Night Shows

— THURSDAY —

ELSIE FERGUSON in
"THE OUTCAST"

Welcome — Group No. 6, W. B. A.

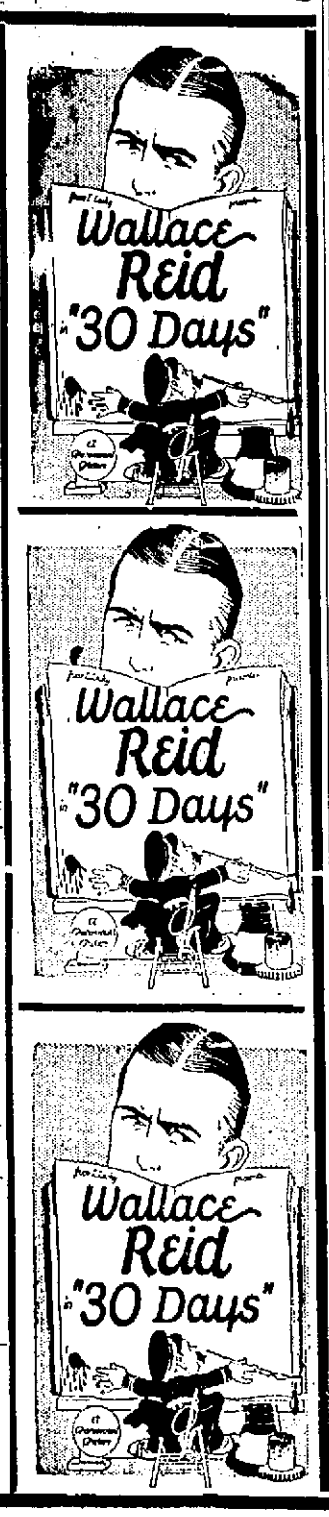

Wealth untold she cast aside, world's greatest power she spurned, thousands sacrificed for one man

Such was her amazing love.

"Down with Theodora, Jezebel of Byzantium!" cried one from the throng.

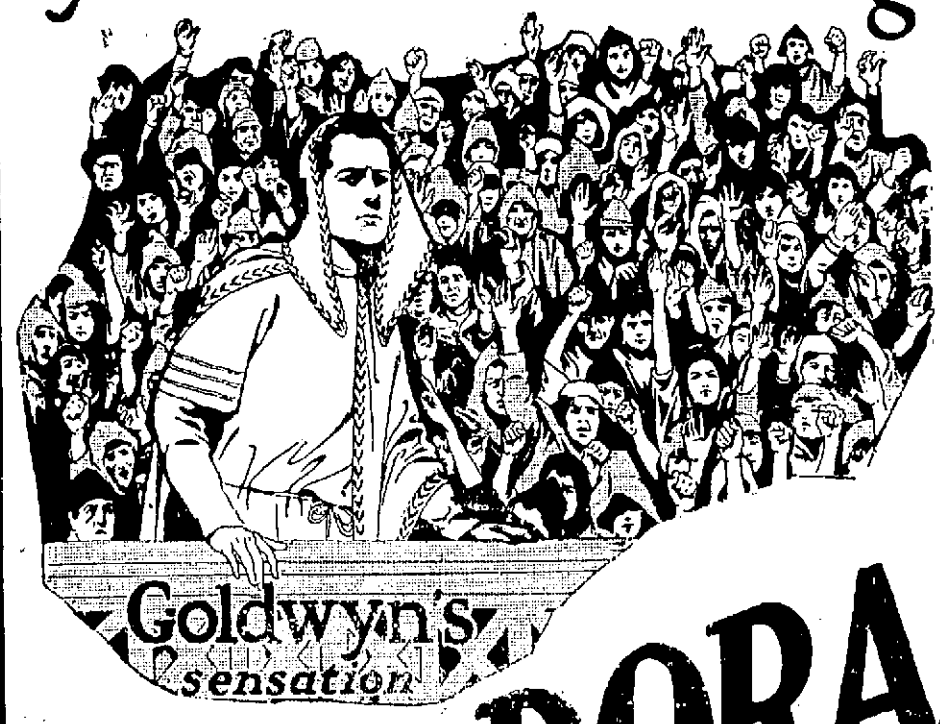

THEODORA

Sardou's immortal drama

Two years production time and 25,000 players were required in the making of "Theodora."

It cost $3,000,000 and so far surpasses all past efforts of the screen as to make comparisons weak.

Critics everywhere it has been shown have declared even superlatives are inadequate.

It is the World's greatest love story, Sarah Bernhardt's greatest triumph, a gripping wonder drama of an empress who sacrificed riches of the world, power of an autocrat, everything for the man she loved.

THE WORLD'S MOST AMAZING SPECTACLE

From her golden throne the empress heard herself denounced and she demanded revenge.

When he was brought before her, doomed to the torture chamber, she discovered that he was her secret sweetheart. "Spy and murderess," he cried to her, but to save him she loosed a horde of hungry lions on her helpless subjects.

If you miss "Theodora" you may as well stop going to motion pictures.

SARDOU'S FAMOUS AND SENSATIONAL LOVE ROMANCE

9 Reels of Wonders

Forty lions turned loose into a crowded arena among thousands of people—to satisfy the whim of a love-mad woman. The most startling and terrific climax ever shown on any screen.

Never again will mortal eyes gaze upon such unparalleled scenes of gorgeous pictorial display as are reproduced in this colossal spectacle.

Actual cast of 25,000 people, recruited for this extraordinary presentation (through the Official Aid of the Italian Government.

Also "GOOD MORNING JUDGE" 1 Act Comedy.

PALACE TONIGHT and TOMORROW 10c&30c

Welcome — Group No. 6, W. B. A.

BANKERS URGED TO KEEP WATCH ON LEGISLATURE

(Continued from Page One)

Spaulding of Marshfield, who spoke in favor of a code of ethics for bankers, a matter which he has given considerable study and attention.

Following are the delegates to the convention and their guests, who registered at the morning session at the Elks club:

Delegates

O. A. Crowell, Portage County Bank, Almond; Harry B. Pomeroy, International Bank, Amherst; F. G. Wanek, Langlade National Bank, Antigo; W. W. Smith, Jr., First National Bank, Antigo; Chas. R. Setzkorn, Dairyman's State Bank, Arpin; Geo. T. Frehmer, The Bank of Athens, Athens; A. M. Munes, The Bank of Athens, Athens; Jesse L. Judd, Bancroft Bank, Bancroft; D. M. Van Doren, Bank of Birnamwood, Birnamwood.

W. G. Bingham, Harris Trust Bank, Chicago, Ill; S. P. Johnson, National City Bank, Chicago; C. R. Phillips, Corn Exchange Bank, Chicago; Thos. J. Nugent, First National Bank, Chicago; L. W. Rothe, Lee Higginson Co. Bank, Chicago; Albert Eynon, Drovers National Bank, Chicago; R. T. Creswell, Union Trust Co. Bank, Chicago; B. W. French, Northern Trust Co. Bank, Chicago; Wm. J. Brusbach, Illinois Merchants Trust Co. Bank, Chicago; Hamish Mitchell, General Motors Acceptance Corp. Bank, Chicago; F. H. Hinrichs, Cont'l. & Com'l. National Bank, Chicago; C. L. Wistrand, Live Stock Exchange National Bank, Chicago; F. A. Ford, Federal Reserve Bank, Chicago; F. Bateman, Federal Reserve Bank, Chicago; R. H. Buss, Federal Reserve Bank, Chicago.

D. F. Breed, Clintonville State Bank, Clintonville; H. F. Bartz, Coloma State Bank, Coloma; H. L. Rehkamp, Coloma State Bank, Coloma; M. J. Cepress, First National Bank, Eagle River; H. G. Churchill, First National Bank, Endeavor; Alan A. Gibbs, Hancock Bank, Hancock; A. C. Leean, Bank of Iola, Iola; W. Waslett, Citizens State Bank, Loyal; Thos. Froeba, Citizens State Bank, Loyal; J. C. Kinsman, Farmers State Bank, Manawa; W. B. Kraemar, Mattoon; A. J. Perkins, State Bank, Medford; C. L. Gibson, First National Bank, Medford; L. D. Russell, First National Bank, Medford; S. D. Gibson, First National Bank, Medford; Wm. J. Tesch, Lincoln County Bank, Merrill; F. C. Kennedy, Citizens Nat'l. Bank, Merrill; E. A. Krembs, Citizens Nat'l. Bank, Merrill; W. O. Dyer, Milladore Bank, Milladore; J. L. Kennedy, Marine Nat'l. Bank, Milwaukee; W. B. Rundell, National Bank of Commerce, Milwaukee; Geo. F. Campbell, First National Bank, Milwaukee; E. R. Ormsby, First Wis. Nat'l. Bank, Milwaukee; M. E. Baumbeerer, Second Ward Bank, Milwaukee; F. X. Bodden, Marshall & Ilsley Bank, Milwaukee; L. D. Mason, Inc., Milwaukee; James J. Brooks, Second Ward Savings Bank, Milwaukee; W. G. Coapman, W. B. A., Milwaukee; Jos. A. Auchter, First National Bank, Milwaukee; Burt Williams, Milwaukee.

E. W. Diven, Jr., Minneapolis Loan & Trust Co., Minneapolis; L. H. Post, Northwestern Nat'l. Bank, Minneapolis; C. B. Brombach, First Nat'l. Bank, Minneapolis; Carleton Burrier, Wells-Dickey Co., Minneapolis; A. Paronto, State Bank, Mosinee; A. Von Berg, State Bank, Mosinee; W. A. Von Berg, State Bank, Mosinee; H. W. Wachtl, Farmers State Bank, Mosinee; H. B. Hanowitz, Farmers State Bank, Mosinee; H. F. Waters, Nekoosa; W. A. Radke, Nekoosa State Bank, Nekoosa; Odin Christenson, State Bank, Nelsonville; Carl E. Jacobson, State Bank, Nelsonville; T. N. Halvorson, State Bank, Nelsonville.

Ed. J. Ost, Farmers State Bank, New London; J. B. Saunders, First Nat'l. Bank, Park Falls; A. J. Kujawa, Farmers & Merchants Bank, Rudolph; Louis Joosten, Farmers & Merchants Bank, Rudolph; R. J. Bestul, Bank of Scandinavia, Scandinavia; J. M. Smith, Shell Lake; J. D. Graves, Spencer State Bank, Spencer; C. W. Nason, Citizens Nat'l. Bank, Stevens Point; Theo. W. Hoffman, Stratford State Bank, Stratford; W. H. Norton, First Nat'l. Bank, St. Paul; C. E. Marcouiller, Bank of Tomahawk, Tomahawk; Frank J. Bloezinski, Unity State Bank, Unity.

E. M. Witzig, State Bank of Vesper, Vesper; Geo. W. Parker, American Nat'l. Bank, Wausau; W. A. Koch, Citizens State Bank, Wausau; G. J. Schwark, Westfield State Bank, Westfield; W. H. Moss, Westfield State Bank, Westfield; A. J. Hoffman, First Nat'l. Bank, Weyauwega; A. G. Holt, Wild Rose State Bank, Wild Rose; J. H. Cuney, Cloverland State Bank, Marshfield; T. D. Spaulding, American Nat'l. Bank, Marshfield; J. L. Stadler, American Nat'l. Bank, Marshfield.

Richard Puchner, Citizens State Bank, Wittenberg; Geo. A. Voigt, Citizens State Bank, Wittenberg; Guy O. Babcock, Wood County Nat'l. Bank, Wisconsin Rapids; A. G. Miller, Bartlett & Gordon, Wisconsin Rapids; and W. E. Herschleb, Citizens Nat'l. Bank, Wisconsin Rapids.

Guests

Mrs. O. A. Crowell, Mrs. E. G. Crowell, Almond; Thomas Howen, Amherst; Mrs. F. G. Wanek, Antigo; Mrs. Geo. T. Frehmer, Misses Margaret and Ann Munes, Athens; A. M. Duescher, Birnamwood; Mrs. H. F. Bartz, Coloma; Mrs. O. C. Leean, Iola; Mrs. W. Waslett, Loyal; Mrs. W. B. Kraemar, Mattoon; Geo. H. Elvis, M. Mueller, Carl Koehler, Mrs. Doyle, Miss Doyle, Fred Koehler, Gerald Leicht, Mr. and Mrs. H. W. Kroehler, Mr. and Mrs. H. Leicht, Mr. and Mrs. Jos. Loeb, Mr. and Mrs. H. Dumke, Medford; J. Verhulst, W. G. Berdan, Milladore; Mrs. J. B. Saunders, Susie Erdman, Park Falls; Mrs. J. D. Graves, Spencer; Mrs. C. E. Marcouiller, Mrs. J. W. Coon, Tomahawk; Mrs. Geo. W. Parker, Wausau; Mrs. W. A. Koch, Miss Arlyle Anderson, Wausau; J. S. Mortensen, Jas. Russell, Geo. B. Crockett, Albert Miller, Westfield; Mrs. A. G. Holt, Wild Rose; Mrs. Guy. O. Babcock, Wisconsin Rapids.

In addition to the delegates and their guests who were in attendance, most of the officers and directors of the three local banks attended the sessions of the convention and the luncheon at Bull's-Eye country club. Following the luncheon the wives of the visiting bankers were entertained at bridge by the wives of the officers and directors of the Wisconsin Rapids banks.

Troop 2 to Hold Outdoor Meeting Next Tuesday

Boy scouts of Troop 2, this city, will have an outdoor meeting Tuesday. All members of the troop are requested to meet at the Congregational church at 5 p. m. with cooking utensils and provisions. W. F. Thiele, scoutmaster, will accompany the troop members.

Boy Is Sentenced For Attempting To Wreck Train

Gerald Wood, 16-year-old boy who caused a wave of excitement to float over the country between Plainfield and Bancroft a month ago when he placed five granite blocks upon the tracks of the Chicago and North Western railroad in the town of Pine Grove, Portage county, was sentenced to the Waukesha Industrial school by Judge Byron B. Park at Stevens Point, Saturday.

The placing of the five big stones upon the tracks resulted in the near-wrecking of a passenger train containing 60 persons and injuries to the fireman on the train. Wood, who bore an air of bravado when first arraigned in the courts here, accepted the decree of Judge Park without a word. He has pleaded guilty some time ago and his case was then taken under advisement.

The penalty for placing an obstruction upon railroad track is from one to ten years. As he is but 16 years of age and will not be 17 until December he could not be committed to the state reformatory at Green Bay, and Judge Park was loath to send him to the state prison. The commitment to the Wauksesha industrial school was the only alternative. Wood must remain there until he becomes 21 years of age.

New London—John Spurr and Mrs. Gertrude Spurr who recently returned from California were remarried here. They had been divorced.

Waupun—Capt. and Mrs. C. A. Pettibone will celebrate their fifty-eighth wedding anniversary here on Saturday.

Shawano—A unique banquet was served at the Presbyterian parish hall Friday night when a seven course dinner, planned cooked and served by F. M. Humphrey unassisted was given. Invitations referred to the affair as a "one man banquet."

Sauk City—Andrews Tarnitzer, 60 years old ended his life here by hanging. He was said to be despondent over financial troubles.

Merrill—A total of 362 Lincoln county boys and girls will on Saturday write the state 8th grade examinations at Merrill, Tomahawk, Irma, Gleason and Tripoli.

Locals Make Poor Showing at Interscholastic Meet

After going in great style all last week the half-mile relay team of the local school cracked at the state meet and failed to place. Although the winning team did not break the tape in less than 1:37 a mark that the local four bettered four times the past week. Other marks produced by the locals were below expectations with the result that they were not placed in any of the events.

BRANDT'S MEAT MARKET

"We Cut the Price with Every Slice"

Special For May - 29 - 31

Pork Steak per lb.	.17
Fresh pork shanks	.09
Choice Lean Pork Roast	.17
Bulk Pork Sausage per lb.	.18
Choice tender round steak, lb.	.22
Sirloin steak, lb.	.22
Choice Pot Roast per lb.	.14
No. 1 picnic hams, lb.	.13
Hamburger, lb.	.15
No. 1 Hams per lb	.20
Choice bacon by chunk per lb.	.18
Best bacon, slab or ½ slab, lb	.22
Armour's oats large pkg.	.25
No. 3 Can Tomatoes	.15
Fancy corn, per can	.10
Fancy peas, per can,	.12½
Fancy Wax Beans per can	.18
Large Can Sauer Kraut	.15
Large bottle catsup	.18
Armour's pork & beans, large can	.22

Closed All Day Wednesday
Decoration Day

Free Delivery to All Parts of the City

—Phone 400—

Welcome — Group No. 6. W. B. A.

Cheap Oil is Costly

HUNTING for bargains in motor oil is mighty expensive. Cheap oil is always poor oil, imperfectly refined and purified, reeking with free carbon, laden with gums that clog and grit and acids that eat into and destroy your motor's delicate mechanism.

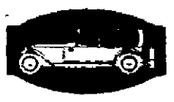

IVALINE makes no attempt to compete with cheap lubricating oils in first cost, but quart for quart and gallon for gallon it lasts enough longer to make its purchase true economy—and it won't damage your motor.

Thrifty folks in your community use IVALINE constantly because they have found this always uniform paraffine, base lubricant, oils better and saves trouble. Follow their lead and whenever you buy motor oil, demand IVALINE. If other sources of supply fail you, our local agent will care for your lubrication wants.

Winona Oil Company

Producers of POMIAC Full-Powered Gasoline and Ivaline Greases, whose outstanding quality makes them first choice of wide-awake motorists.

IVALINE MOTOR OIL

"The Sooner the Better"

— GOOD THINGS ELECTRICAL —

Thor Washing Machines

Why do washing the old way when a small first payment puts a Thor in your home. PRICE—

$125.00

Hoover Vacuum Sweepers

The only sweeper made that removes the imbedded dirt and grit from the warp of the carpet as well as from the nap. PRICE—

$65.00

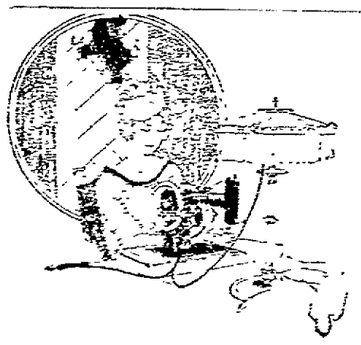

NEW HOME SEWING MACHINES

All electric operated. The best sewing machine made.

Portable $55.00

Cabinet $95.00

AUTO HORNS

Motor driven electric Horns.

$4.95

Westinghouse 12-inch Oscillating Desk Fans. While they last	$19.50
Electric Curling Irons. Each at	$2.00
Electric Percolators Each at	$7.50
Mazda Lamps, 10 watts to 50 watts Each at	32c
Elto 2 Cylinder Boat Motors Each at	$135.00

Motor Rewinding - All Sizes

Glass Shades — From 25c Up

Staub's Electric Shop

Telephone 203 — If Electrical and Good, I Have It — 127 First St. N. — East Side

Let Your Next Storage Battery be a WILLARD

Welcome — Group No. 6, W. B. A.

The Nation United --Forever

MEMORIAL DAY is the day when every man, woman and child pays tribute to the nation's martyrs.

Once more we bow in respectful silence and pause while we issue a prayer for those who gave up their lives sixty or more years ago that this nation "shall not perish from this earth."

North and South join hands in this devotion. The bonds of friendship have grown stronger with passing years until today this great nation points with pride to its enviable position—as leader in every great movement for peace and happiness upon this earth.

THIS BANK WILL BE CLOSED ALL DAY MEMORIAL DAY, MAY 30TH.

Citizens National Bank

Welcome — Group No. 6, W. B. A.

NEWSPAPER ARCHIVE®
NEWSPAPER ARCHIVE®

Williams Says Tourist Trade Will Be Big Industry

PROMINENT STATE MAN SEES LARGE INCOME TO BADGERS

FORMER COLLECTOR OF INTERNAL REVENUE DECLARES TOURIST BUSINESS WILL EXCEED OTHER INDUSTRIES

The tourist business in Wisconsin will soon exceed the other industries of the state, was the opinion expressed by Burt Williams of Milwaukee, formerly collector of internal revenue, in an interview today with the Tribune. Mr. Williams now is engaged in private business but is in attendance at the annual convention of Group Six Bankers in this city today. Mr. Williams regards the prospect of revenue to the people of Wisconsin from tourists as almost unlimited.

Says 22 Million Will Come

"There are twenty-two million people in the central west who crave the scenic beauties, the fine roads, forests, the rivers and lakes of Wisconsin and we of this state have a great asset, which we can justly capitalize but not without a full measure of hospitality, friendliness, kindness and service to those millions of people who will make Wisconsin their playground each year," Mr. Williams stated. He urged the people of every community of the state to do their utmost toward improving the facilities for the people who tour the state and advises people of Wisconsin to recognize their great assets of natural beauty and places of recreation which states surrounding Wisconsin do not possess. His prediction was that the tourist business would lead in revenue either farming and industry.

Mr. Williams stated that he regarded Wisconsin Rapids as one of the finest cities in the state because of the beauty of the location, the river banks and he was especially impressed with the scenic qualities of Bull's-Eye Country Club. "Your city is to be congraduated upon having this wonderful golf club and I understand that G. W. Mead is the man to whom the great credit goes. He did a great piece of civic work in making possible this beautiful place. Your entire city has shown marked improvement," was Mr. Williams' comment.

Six State Conventions Coming to Stevens Point

Stevens Point, Wis.—Six big conventions have been scheduled for this summer at Stevens Point. The gatherings, all which are of state-wide scope, are booked as follows:

June 1, 2 and 3—Loyal Order of Moose.

June 7 and 8—Wisconsin State Laundry Owners Association.

June 12, 13 and 14—League of Wisconsin Municipalities.

June 26, 27—Wisconsin State Millers' association.

July 26, 27 and 28—Wisconsin Association of Stationary Engineers.

October 22, 23 and 24—Wisconsin State Potato Growers' association.

Fix Hearings on Control Board's Budget Requests

Madison, Wis.—Budget requests of the state board of control amounting to nearly $8,000,000 for the next biennium will be heard by the finance committee during this week, the committee announces. This is the final department to go before the committee with its request for funds upon which to operate during the next two years.

The finance committee has yet to act on the university and normal school appropriation bills. These measures are not expected on the floor until after the tax bill has gone through the senate. Most of the minor appropriation bills have already been passed by the legislature.

Elimination of Curve on Highway 10 Is Sought

Stevens Point, Wis.—Proceedings have been started by the Portage county-state road and bridge committee to eliminate a dangerous curve in Highway 10 in the town of Hull, just below what is known as "Stoney Ridge."

Notices have been served on four farmers and property owners that on May 31 in county court before Judge W. F. Owen the committee will apply to the court to fix a price on land resired for a relocation and to order that is be sold.

Advertise your auction sale.

MEEHAN NEWS

Several local fishermen went over to Freemont the fore part of the week on a fishing trip and they returned with a large string of white bass.

Lutz has cleaned up his warehouse and has finished buying potatoes for this season.

There is a large acreage of clover in this vicinity and it is looking fine With a nice warm rain occasionally we will have lots of hay this season.

Ed. Cussman who has had charge of a road crew at or near Kellner for several weeks, was transferred to Gd Monday to oversee the work there.

The large pile of pulp wood which has been laying on the siding here for a long time is about all gone. The crew expects to finish loading this week providing they can get cars.

Mr. Tibert now drives the truck through here for the Plainfield Creamery Co.

Corn planting is over. Some fields are coming up and the cutworm which are quite numerous, are getting in their work.

Oren Clendening lost one of his valuable horses Monday. It got in the barn and ate too much grain from an open bin, and the dog food was too much for him.

Pleated Skirts

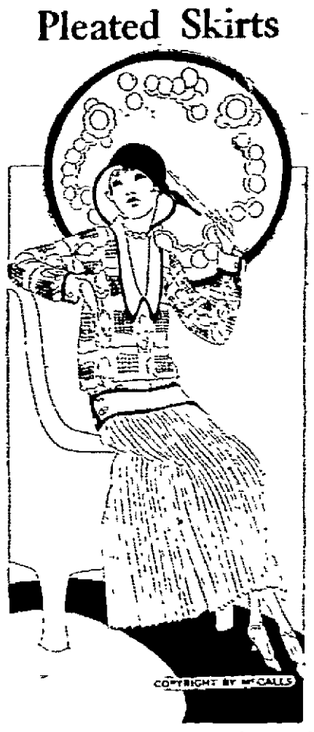

Finely pleated skirts of flannel are worn with tailored silk blouses for business and sport. Usually the skirts are plain but many shops are showing printed fabrics, stripes and plaids. Blouses are made with long wide sleeves or regulation tailored cuffs.

Nonchalance

The photographer asks Benito Mussolini, premier of Italy, to pause for his photo And the old boy assumes an easy air, not troubling even to remove the languid cigaret. This, in Rome.

GOOD BUTTER MADE IN A GOOD TOWN

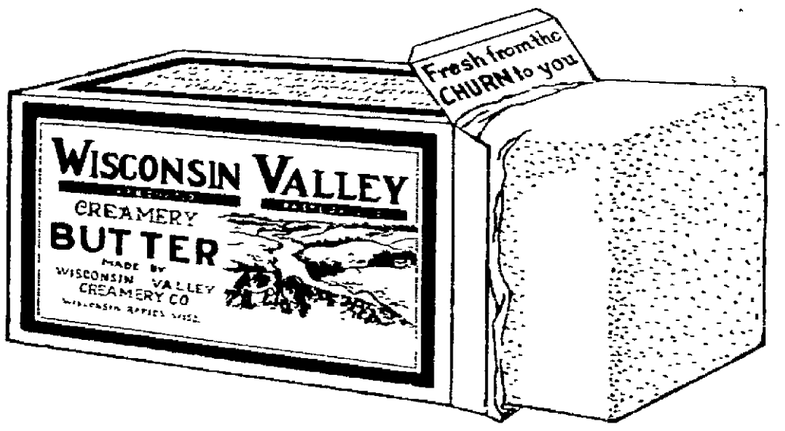

These Dealers Handle Wisconsin Valley Butter

Beardsley's Grocery
Brandt's Meat Market
Grand Ave. Grocery
Gottschalk & Anderson
Haza's Grocery
W. G. Henke Co.
Frank Kubisiak Meat Market
Johnson & Hill Co.
Loock's Grocery
Reiland's Meat Market
Rapids Tea & Coffee Co.
Perrodin Meat Market.
Geo. T Rowland & Son
Siewert & Edwards
Trieger's Grocery.
Peoples Cash Grocery
Link's Meat Market
Brazeau Mercantile Co. Nekoosa, Wis.
Jackan's Grocery
Cash & Carry Groc., Nekoosa.
Moffat's Store, Arpin.
G. H. Munroe & Co., Kellner.
Kujawa & Wilkins, Rudolph.
W. T. Strack, Vesper
Kleberg's Grocery
W. C. Weisel.
Emm's Grocery.

Wisconsin Valley Creamery Co.

NEW TAXI LINE

I wish to announce that I will open a taxi line, with headquarters at Murphy's Smoke Shop. Day and night service.

Day Phone 603 — Night Phone Blue 1113

LEONARD HABECK.

WANTED BARK PEELERS

To peel bark by the cord.

Nekoosa Edwards Paper Company
Employment Dept.

Welcome, Group No. 6, W.B.A.

This Light Straw Will Hold Its "Looks"

It's one of those sort of Straw Hats that seem to have very little weight to them. There's satisfaction, too, in knowing that you've got a Hat that's not going to be discolored and out of shape in a month's time. This one won't because it's of the finest pearled flat-foot straw.

$1.75 to $5.00

Fridstein - Inc
Fridstein - Anderson Co.

Fashion Park and Sincerity Clothes

Welcome — Group No. 6. W. B. A.

Welcome Group 6
W. B. A.

This bank is pleased to welcome you to our city and we hope that your stay here will be pleasant and enjoyable. We would consider it an honor if you would direct your many friends who may be touring through Wood County the County of good Roads to our bank for any courtesies that it may become our priviledge to extend them.

Wood County National Bank

Wisconsin Rapids

"I Can't go Out It's Wash Day"

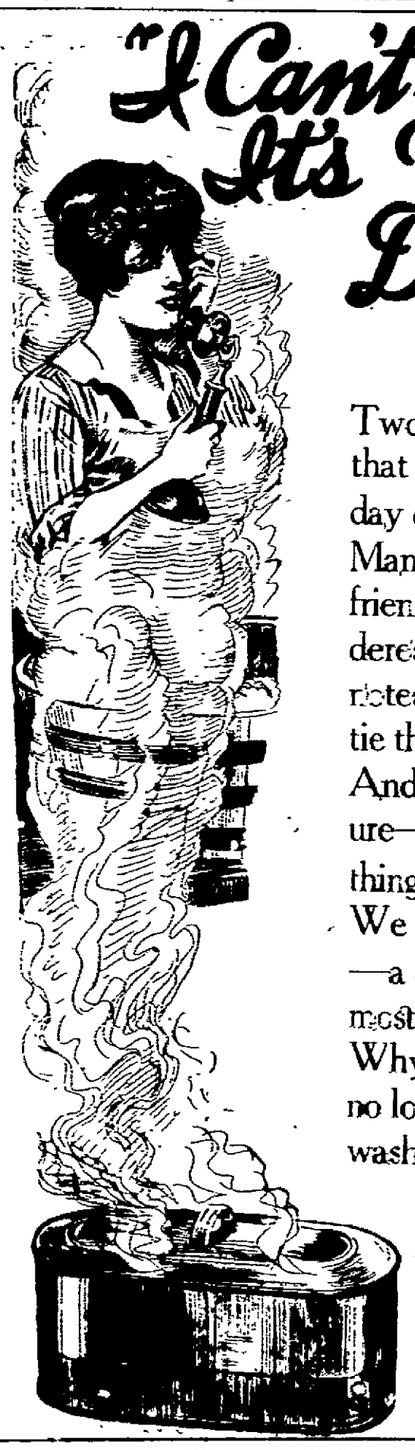

Two million American women have found that the modern laundry can add a day or more to their week—

Many of these women are neighbors or friends of yours; perhaps you have wondered at their leisure; perhaps you have noted that household duties do not seem to tie them down as they do you—

And why shouldn't you have the same leisure—the same time for more important things in life?

We are ready to give you this added time—a day or two days every week—at a most moderate cost.

Why not resolve, right now, that you will no longer be unnecessarily tied down by washday cares? Select one of these services phone us, and say good-by to wearisome washday, with all its worries.

Normington Bros.

Launderers & Dry Cleaners — Phone 387

Welcome — Group No. 6. W. B. A.

NewspaperARCHIVE®
NewspaperARCHIVE®

BANKERS URGED TO KEEP WATCH ON LEGISLATURE

(Continued from Page One)

Spaulding of Marshfield, who spoke in favor of a code of ethics for bankers, a matter which he has given considerable study and attention.

Following are the delegates to the convention and their guests, who registered at the morning session at the Elks club:

Delegates

O. A. Crowell, Portage County Bank, Almond; Harry B. Pomeroy, International Bank, Amherst; F. G. Wanek, Lenglade National Bank, Antigo; W. W. Smith, Jr., First National Bank, Antigo; Chas. R. Setzkorn, Dairyman's State Bank, Arpin; Geo. T. Frehmer, The Bank of Athens, Athens; A. M. Munes, The Bank of Athens, Athens; Jesse L. Judd, Bancroft Bank, Bancroft; D. M. Van Doren, Bank of Birnamwood, Birnamwood.

W. G. Bingham, Harris Trust Bank, Chicago, Ill; S. P. Johnson, National City Bank, Chicago; C. R. Phillips, Corn Exchange Bank, Chicago; Thos. J. Nugent, First National Bank, Chicago; L. W. Rothe, Lee Higginson Co. Bank, Chicago; Albert Eynon, Drovers National Bank, Chicago; R. T. Creswell, Union Trust Co. Bank, Chicago; B. W. French, Northern Trust Co. Bank, Chicago; Wm. J. Brusbach, Illinois Merchants Trust Co. Bank, Chicago; Hamish Mitchell, General Motors Acceptance Corp. Bank, Chicago; F. H. Hinrichs, Cont'l. & Com'l. National Bank, Chicago; C. L. Wistrand, Live Stock Exchange National Bank, Chicago; F. A. Ford, Federal Reserve Bank, Chicago; F. Bateman, Federal Reserve Bank, Chicago; R. H. Buss, Federal Reserve Bank, Chicago.

D. F. Breed, Clintonville State Bank, Clintonville; H. F. Bartz, Coloma State Bank, Coloma; H. L. Rehkamp, Coloma State Bank, Coloma; M. J. Cepress, First National Bank, Eagle River; H. G. Churchill, First National Bank, Endeavor; Alan A. Gibbs, Hancock Bank, Hancock; A. C. Leean, Bank of Iola, Iola; W. Waslett, Citizens State Bank, Loyal; Thos. Froeba, Citizens State Bank, Loyal; J. C. Kinsman, Farmers State Bank, Manawa; W. B. Kraemar, Mattoon; A. J. Perkins, State Bank, Medford; C. L. Gibson, First National Bank, Medford; L. D. Russell, First National Bank, Medford; S. D. Gibson, First National Bank, Medford; Wm. J. Tesch, Lincoln County Bank, Merrill; F. C. Kennedy, Citizens Nat'l. Bank, Merrill; E. A. Krembs, Citizens Nat'l. Bank, Merrill; W. O. Dyer, Milladore Bank, Milladore; J. L. Kennedy, Marine Nat'l. Bank, Milwaukee; W. B. Rundell, National Bank of Commerce, Milwaukee; Geo. F. Campbell, First National Bank, Milwaukee; E. R. Ormsby, First Wis. Nat'l. Bank, Milwaukee; M. E. Baumbeuer, Second Ward Bank, Milwaukee; F. X. Bodden, Marshall & Ilsley Bank, Milwaukee; L. D. Mason, Inc., Milwaukee; James J. Brooks, Second Ward Savings Bank, Milwaukee; W. G. Coapman, W. B. A., Milwaukee; Jos. A. Auchter, First National Bank, Milwaukee; Burt Williams, Milwaukee.

E. W. Diven, Jr., Minneapolis Loan & Trust Co., Minneapolis; L. H. Post, Northwestern Nat'l. Bank, Minneapolis; C. B. Brombach, First Nat'l. Bank, Minneapolis; Carleton Burrier, Wells-Dickey Co., Minneapolis; A. Paronto, State Bank, Mosinee; A. Von Berg, State Bank, Mosinee; W. A. Von Berg, State Bank, Mosinee; H. W. Wachtl, Farmers State Bank, Mosinee; H. B. Hanowitz, Farmers State Bank, Mosinee; H. F. Waters, Nekoosa; W. A. Radke, Nekoosa State Bank, Nekoosa; Odin Christenson, State Bank, Nelsonville; Carl E. Jacobson, State Bank, Nelsonville; T. N. Halvorson, State Bank, Nelsonville.

Ed. J. Ost, Farmers State Bank, New London; J. B. Saunders, First Nat'l. Bank, Park Falls; A. J. Kujawa, Farmers & Merchants Bank, Rudolph; Louis Joosten, Farmers & Merchants Bank, Rudolph; R. J. Bestul, Bank of Scandinavia, Scandinavia; J. M. Smith, Shell Lake; J. D. Graves, Spencer State Bank, Spencer; C. W. Nason, Citizens Nat'l. Bank, Stevens Point; Theo. W. Hoffman, Stratford State Bank, Stratford; W. H. Norton, First Nat'l. Bank, St. Paul; C. E. Marcouiller, Bank of Tomahawk, Tomahawk; Frank J. Bloczinski, Unity State Bank, Unity.

E. M. Wilzig, State Bank of Vesper, Vesper; Geo. W Parker, American Nat'l. Bank, Wausau; W. A. Koch, Citizens State Bank, Wausau; G. J. Schwark, Westfield State Bank, Westfield; W. H. Moss, Westfield State Bank, Westfield; A. J. Hoffman, First Nat'l. Bank, Weyauwega; A. G. Holt, Wild Rose State Bank, Wild Rose; J. H. Cundy, Cloverland State Bank, Marshfield; T. D. Spaulding, American Nat'l. Bank, Marshfield; J. L. Stauber, American Nat'l. Bank, Marshfield.

Richard Puchner, Citizens State Bank, Wittenberg; Geo. A. Voelz, Citizens State Bank, Wittenberg; Guy O. Babcock, Wood County Nat'l. Bank, Wisconsin Rapids; A. G. Miller, Bartlett & Gordon, Wisconsin Rapids, and W. E. Herschleb, Citizens Nat'l. Bank, Wisconsin Rapids.

Guests

Mrs. O. A. Crowell, Mrs. E. G. Crowell, Almond; Thomas Howen, Amherst; Mrs. F. G. Wanek, Antigo; Mrs. Geo. T. Frehmer, Misses Margaret and Ann Munes, Athens; A. M. Duescher, Birnamwood; Mrs. H. F. Bartz, Coloma; Mrs. O. C. Leean, Iola; Mrs. W. Waslett, Loyal; Mrs. W. B. Kraemar, Mattoon; Geo. H. Elvis, M. Mueller, Carl Koehler, Mrs. Doyle, Miss Doyle, Fred Koehler, Gerald Leicht, Mr. and Mrs. H. W. Kroehler, Mr. and Mrs. H. Leicht, Mr. and Mrs. Jos. Loeb, Mr. and Mrs. H. Dumke, Medford; J. Verhulst, W. G. Berdan, Milladore; Mrs. J. B. Saunders, Susie Erdman, Park Falls; Mrs. J. D. Graves, Spencer; Mrs. C. E. Marcouiller, Mrs. J. W. Coon, Tomahawk; Mrs. Geo. W. Parker, Wausau; Mrs. W. A. Koch, Miss Arlyle Anderson, Wausau; J. S. Mortensen, Jas. Russell, Geo. B. Crockett, Albert Miller, Westfield; Mrs. A. G. Holt, Wild Rose; Mrs. Guy. O. Babcock, Wisconsin Rapids.

In addition to the delegates and their guests who were in attendance, most of the officers and directors of the three local banks attended the sessions of the convention and the luncheon at Ball's-Eye country club. Following the luncheon the wives of the visiting bankers were entertained at bridge by the wives of the officers and directors of the Wisconsin Rapids banks.

Troop 2 to Hold Outdoor Meeting Next Tuesday

Boy scouts of Troop 2, this city, will have an outdoor meeting Tuesday. All members of the troop are requested to meet at the Congregational church at 5 p. m. with cooking utensils and provisions. W. F. Thiele, scoutmaster, will accompany the troop members.

Boy Is Sentenced For Attempting To Wreck Train

Gerald Wood, 16-year-old boy who caused a wave of excitement to float over the country between Plainfield and Bancroft a month ago when he placed five granite blocks upon the tracks of the Chicago and North Western railroad in the town of Pine Grove, Portage county, was sentenced to the Waukesha Industrial school by Judge Byron B. Park at Stevens Point, Saturday.

The placing of the five big stones upon the tracks resulted in the near-wrecking of a passenger train containg 60 persons and injuries to the fireman on the train. Wood, who bore an air of bravado when first arraigned in the courts here, accepted the decree of Judge Park without a word. He has pleaded guilty some time ago and his case was then taken under advisement.

The penalty for placing an obstruction upon railroad track is from one to ten years. As he is but 16 years of age and will not be 17 until December he could not be committed to the state reformatory at Green Bay, and Judge Park was loath to send him to the state prison. The commitment to the Wauskesha industrial school was the only alternative. Wood must remain there until he becomes 21 years of age.

New London—John Spurr and Mrs. Gertrude Spurr who recently returned from California were remarried here. They had been divorced.

Waupun—Capt. and Mrs. C. A. Pettibone will celebrate their fifty-eighth wedding anniversary here on Saturday.

Shawano—A unique banquet was served at the Presbyterian parish hall Friday night when a seven course dinner, planned cooked and served by F. M. Humphrey unassisted was given. Invitations referred to the affair as a "one man banquet."

Sauk City—Andrews Tarnitzer, 60 years old ended his life here by hanging. He was said to be despondent over financial troubles.

Merrill—A total of 362 Lincoln county boys and girls will on Saturday write the state 8th grade examinations at Merrill, Tomahawk, Irma, Gleason and Tripoli.

Locals Make Poor Showing at Interscholastic Meet

After going in great style all last week the half-mile relay team of the local school cracked at the state meet and failed to place. Although the winning team did not break the tape in less than 1:37 a mark that the local four bettered four times the past week. Other marks produced by the locals were below expectations with the result that they were not placed in any of the events.

BRANDT'S MEAT MARKET

"We Cut the Price with Every Slice"

Special For May - 29 - 31

Pork Steak per lb.	.17
Fresh pork shanks	.09
Choice Lean Pork Roast	.17
Bulk Pork Sausage per lb.	.18
Choice tender round steak, lb.	.22
Sirloin steak, lb.	.22
Choice Pot Roast per lb.	.14
No. 1 picnic hams, lb.	.13
Hamburger, lb.	.15
No. 1 Hams per lb	.20
Choice bacon by chunk per lb.	.18
Best bacon, slab or ½ slab, lb	.22
Armour's oats large pkg.	.25
No. 3 Can Tomatoes	.15
Fancy corn, per can	.10
Fancy peas, per can,	.12½
Fancy Wax Beans per can	.18
Large Can Sauer Kraut	.15
Large bottle catsup	.18
Armour's pork & beans, large can	.22

Closed All Day Wednesday
Decoration Day

Free Delivery to All Parts of the City
—Phone 400—

Welcome — Group No. 6, W. B. A.

Cheap Oil is Costly

HUNTING for bargains in motor oil is mighty expensive. Cheap oil is always poor oil, imperfectly refined and purified, reeking with free carbon, laden with gums that clog and grit and acids that eat into and destroy your motor's delicate mechanism.

IVALINE makes no attempt to compete with cheap lubricating oils in first cost, but quart for quart and gallon for gallon it lasts enough longer to make its purchase true economy—and it won't damage your motor.

Thrifty folks in your community use IVALINE constantly because they have found this always uniform paraffine, base lubricant, oils better and saves trouble. Follow their lead and whenever you buy motor oil, demand IVALINE. If other sources of supply fail you, our local agent will care for your lubrication wants.

Winona Oil Company

Producers of POSMAC Full-Powered Gasoline and Ivaline Greases, whose outstanding quality makes them first choice of wide-awake motorists.

IVALINE MOTOR OIL

"The Sooner-the Better"

— GOOD THINGS ELECTRICAL —

Thor Washing Machines

Why do washing the old way when a small first payment puts a Thor in your home. PRICE—

$125.00

Hoover Vacuum Sweepers

The only sweeper made that removes the imbedded dirt and grit from the warp of the carpet as well as from the nap. PRICE—

$65.00

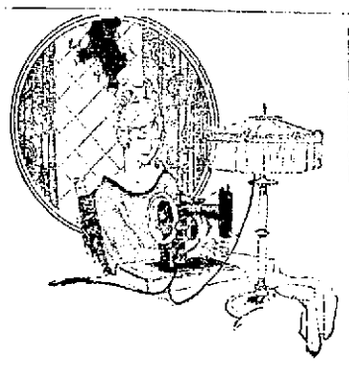

NEW HOME SEWING MACHINES
All electric operated. The best sewing machine made.
Portable $55.00
Cabinet $95.00

AUTO HORNS
Motor driven electric Horns,
$4.95

Westinghouse 12-inch 3-speed desk fans, While they last	$19.50
Electric Curling Irons, Each at	$2.00
Electric Percolators Each at	$7.50
Mazda Lamps, 10 watt to 50 watt Each at	32c
Ello 2 Cylinder Boat Motors Each at	$135.00

Motor Rewinding - All Sizes

Glass Shades — From 25c Up

Staub's Electric Shop

Telephone 203 — If Electrical and Good, I Have It — 127 First St. N. — East Side

Let Your Next Storage Battery be a WILLARD

Welcome — Group No. 6, W. B. A.

The Nation United --Forever

MEMORIAL DAY is the day when every man, woman and child pays tribute to the nation's martyrs.

Once more we bow in respectful silence and pause while we issue a prayer for those who gave up their lives sixty or more years ago that this nation "shall not perish from this earth."

North and South join hands in this devotion. The bonds of friendship have grown stronger with passing years until today this great nation points with pride to its enviable position—as leader in every great movement for peace and happiness upon this earth.

THIS BANK WILL BE CLOSED ALL DAY MEMORIAL DAY, MAY 30TH.

Citizens National Bank

Welcome — Group No. 6, W. B. A.

CLASSIFIED ADVERTISING

Wisconsin Rapids Daily Tribune WANT ADS Bring Results

1 time .....10c per line
3 times .....9c per line
6 times .....8c per line

Based on five words to line.

No ad taken for less than two lines nor less than 25c for one time.

To insure publication the day they are received, all classified advertisements must be in this office not later than 11:00 o'clock a. m.

HELP WANTED—MALE

WANTED—Men to work on road, 45c per hour. $6.00 per week board. Rood Construction Co. City. 5-24tf

WANTED AT ONCE—Baker at Model Bakery, Nekoosa. Phone 159, Nekoosa. 5-22tf

WANTED—First class Automobile mechanic. None but experienced man need apply. Nekoosa Motor and Machine Co. 5-21tf

CABINET MAKERS and wood finishers. Mor Store Fixtures. Good wages, steady work. Northwestern Furniture Co., 729 North Water St., Milwaukee. 5-29

WANTED—Young man as typist and cost clerk, shorthand training desired, but not essential. Must have fair typing speed and be rapid and accurate with figures. This position has good future for man interested in cost and general accounting. Call at American Carbonic Machinery Co. 5-28

YOUR OPPORTUNITY—WE WANT A MARRIED MAN who is over 25 years of age, employed at present, but not satisfied with present position or earnings. The position we have to offer is that of general agent in the counties of Wood and Portage for an excellent participating legal reserve life insurance company, well advertised, and with a large number of policy holders in the territory. Previous life insurance experience is preferrable although not absolutely necessary. If you are willing to work hard, we offer you an excellent opportunity to build up a remunerative business for yourself. Write Lock Box 475, Madison, Wis. 5-31

HELP WANTED—FEMALE

WANTED—Maid for general housework. Mrs. I. E. Wilcox, 4th Ave. So. 5-28

WANTED

ROOMS AND BOARDING PLACES are much in demand. The construction work at Biron, Port Edwards and Nekoosa is causing a shortage of places for men and families to stay. It would pay you to advertise your room for rent in the Classified columns of the Tribune.

WANTED TO BUY

WANTED TO BUY—"C" saxophone and drum outfit. Address R. J. S. care Tribune. 5-28

FOR SALE

FOR SALE—Baby Chicks, Hatching Eggs. Mrs. Rice. Tel. Green 1122. 5-28

FRESH VEGETABLES, FRUIT

FOR SALE—Tomato, huckleberry and cabbage plants at George's Strawberry Farm. Phone 67. 5-28

HORSES AND LIVESTOCK

FOR SALE—Jersey cow and heifers. High grade. Milking good. Price right. Phone 101. 5-30

FOR SALE—Car load of good farm horses. Reasonable prices. Lawrence Meddaugh, West Side Market Square. 5-28

FOR SALE—Good farm horse cheap. Also some cattle. Inquire of Aug. C. Bartels, one mile west of County Farm. 5-30

POULTRY AND SUPPLIES

FOR SALE—Entire pens of pure bred White Plymouth Rock, White Single Comb Leghorn. Single Comb Black Minorcas. Tel. Red 1109. 5-29

FOR RENT

FOR RENT—Modern furnished sleeping rooms, 323 7th St. So. Phone 29. 5-29

REAL ESTATE

FOR SALE—7 room house, 645 9th St. So. 6-2

FOR SALE—2 lots, east side, reasonable. Call Blue 272. 5-29

FOR SALE—House, also household furnishings. Must be sold this coming week, 426 Oak St. Tel. 791. 5-27

—If you want to buy, sell or rent a home see Geo. W. Lyons, 221 4th Ave. So. Phone Red 1016. 5-1tf

DOINGS OF THE DUFFS

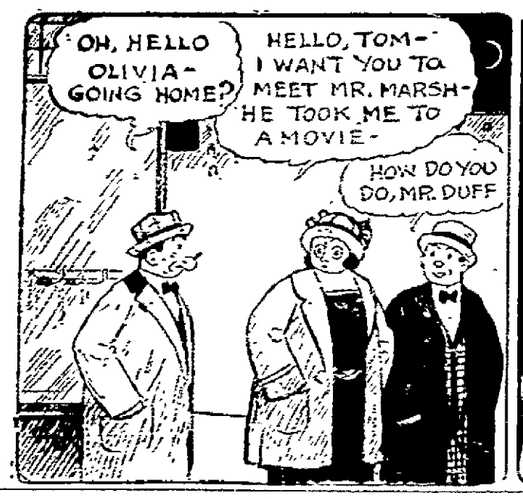

Shy Is Right

MISCELLANEOUS

LONG DISTANCE DRAYING AND MOVING—Leland Kaudy. Phone 604. 5-1tf

IF YOU WANT TO BUY or sell your property see me at once. Bargains in city property and farms. I get results. Geo. Forrand. Phone 755. 5-1tf

FOR THE BEST in Hemstitching bring it to Kronholm's Hemstitching Shop. Phone 1111. 4-28tf

HEMSTITCHING done by Mrs. F. Schaefer at Johnson & Hill Co. Store. 5-28

JOHN BEAVER
Doctor of Chiropractic
Palmer Graduate
PHONE 537 LADY ATTENDANT
Over Church's Drug Store
5-1tf

LODGE NOTICE

—A special communication of Wisconsin Rapids No. 128, F. & A. M., will be held Monday, May 28th, at 7:30 p. m. Work in the M. M. Degree.
Edgar F. Kellogg, Sec. 5-28

LOCAL MARKET REPORT

Eggs	20-21c
Butter	30-35c
(Jackson Milling Co.)	
Buckwheat, cwt.	$1.50
Rye, bushel	60c
Oats, bushel	40c
(Siewert & Edwards)	
Beef, dressed	8-10c
Hogs, dressed	9-10c
Lamb dressed	16-18c
Mutton, dressed	8-12c
Calves, dressed	8-10c
Hens	18c
Springers	25c
(J. A. Lutz)	
Potatoes, cwt.	30c
Retail Prices	
Victoria flour, 49 lbs.	$2.05
Rye flour, 49 lbs.	$1.48
Graham, 10 lbs.	38c
J. C., 49 lbs.	$1.95
Corn and Oats Feed, cwt.	$1.88
Corn, per cwt.	$1.85
Cracked corn, per cwt.	$1.90
Rye middlings, cwt.	$1.55
Wheat middlings, cwt.	$1.70
Bran, cwt.	$1.70
Big Egg Hen Feed, cwt.	$2.35
Plymouth Cheese Market	
(Wisconsin Valley Creamery)	
Daisies	23c
Twins	22¾c
Longhorns	23¼c
Chicago Butter Market	
Market—Steady.	
Extras	37½c
Extra Firsts	36½-37c
Firsts	34½-35½c
Seconds	32-33½c
Standards	35c
Packing Stock	29-30c

Would Popularize Fish

Boulogne, France—A "Fish Week" will be held in Boulogne next September, when a fishing exposition will be opened in this seaport. There will be demonstrations of various ways of cooking fish, and visitors will be served free with fish dishes they have never before tasted.

Ashland—Ashland county will retain its farm agent and county nurse, the county board having killed a proposal to abolish the two offices.

Badger Delegates Will Attend Holstein Meeting

Wisconsin's largest livestock interests will be represented by nineteen delegates at the thirty-eighth annual convention of the Holstein-Friesian association of America when it convenes in Cleveland, Ohio, June 6. The delegates, elected by ballot by the 3,600 members residing in Wisconsin, are: R. J. Schaefer, Outagamie county; F. H. Everson, Jefferson county; L. L. Oldham, Dane county; H. L. Schroeder, Washington county; Carl H. Brugger, Fond du Lac county; K. L. Juve, Sheboygan county; J. P. Riodan, Dodge county; A. P. Kaye and John G. Voss, Walworth county; R. A. Ryan, Brown county; J. A. Craig, Rock county; J. J. Soutchott, Waukesha county; Afl J. Rust, Milwaukee county; John Erickson, Waupaca county; Thedore Lehman, Watertown; W. W. Bird, Columbia county; J. W. Jones, Milton Jct.; John Puls of Hartford and E. E. Randall of Waupun.

Wood County Farmers Have 1,740 Silos Figures Show

Wood county farmers own 1,740 of Wisconsin's 95,000 odd silos, according to the reports of township assessors.

Figures for other central Wisconsin counties are: Marathon 2,220; Clark, 2,674; Jackson, 1,222; Adams, 295; Juneau, 909; Portage, 1281; Waupaca, 2,910; Waushara, 925. Dane county leads the state with more than 4,200 silos and Iron county is at the bottom with only 35.

The number of silos in all sections of the state is increasing rapidly as farmers learn of their advantages in feeding of all sorts of livestock, and particularly of dairy cattle.

Making It a Tie

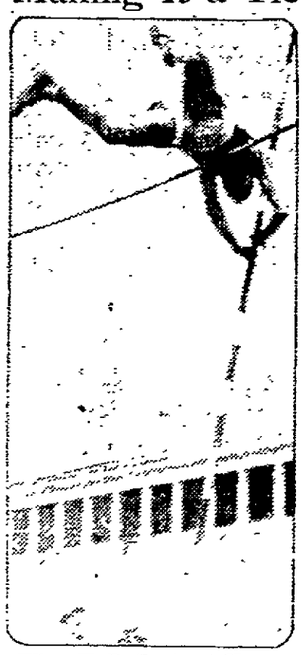

When H. R. Davis, of Harvard, cleared the bar as shown here he tied the mark of R. D. Johnson, of Princeton. However, Princeton won the meet at the Harvard Stadium, 57 1-2 points to 48 1-2.

THE OLD HOME TOWN — BY STANLEY

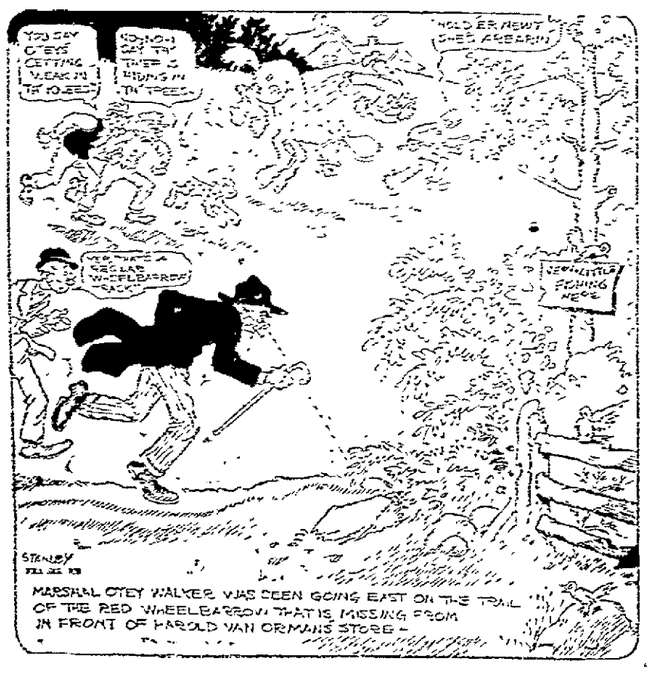

CHAPTER I
The Governor's Suite

ROOM service at the Ajax is of a quality befitting the newest, the largest, and the most expensive hotel in Dallas. While the standard of excellence is uniformly high, nevertheless some extra care usually attaches to a breakfast ordered from the Governor's suite—most elegant and most expensive of all the suites—hence the waiter checked over his card and made a final, fluttering examination to be sure that the chilled fruit was chilled and that the hot plates were hot before he rapped at the door. A voice, loud and cheery, bade him enter.

The pajama-clad guest cast a hungry eye over the contents of the rubber-tired breakfast table. He, too, tested the temperature of the melon and felt the cover of the toast plate.

"Splendid!" he cried. "Nice rooms, prompt service, a pleasant-faced waiter. Why, I couldn't fare better in my best club. Thanks to you, my first impression of Dallas is wholly delightful." He seated himself in a padded boudoir chair, unfolded a snowy servette and attacked his breakfast with the enthusiasm of a perfectly healthy animal.

"Is this your first visit here, sir?"

"Absolutely. Dallas is as foriegn to me as Lhasa. It is the Bagdad of my dreams and its streets are strange. Perhaps they are full of adventure to me. I hope so. Anything exciting can happen in a town where one has neither friends nor acquaintances, eh?

"May I ask if you are in oil, sir?"

"In oil? Bless me, what a nauseating question—at this hour of the day!"

"Most everybody here is in oil. We turn dozens away every day, we're that full. It's the boom. I'm in oil myself—in a small way, of course. It's like this: sometimes gentlemen like—well, like you, sir—give me tips. They drop a hint, like, about their stocks, and I've done well—in a small way, of course. It doesn't cost them anything and—some of them are very kind. You'd really be surprised."

"Oh' not at all." The occupant of the Governor's suite leaned back in his chair and smiled widely. "As a matter of fact, I am flattered, for it is evident that you are endowed with the money-making instinct and that you unerringly recognize it in others. Very well, I shall see what I can do for you. But while we are on the subject of tips, would you mind helping yourself to a dollar out of my trousers pocket?"

The waiter proceeded to do so as directed, but a moment later announced, apologetically: "Here's all I find, sir. It's mostly pennies." He exposed a handful of small coins.

"Look in my coat, if you will."

But the second search resulted as had the first. "Strange!" murmured the guest, without rising. "I must have been robbed. I remember now, a fellow crowded me as I left my train. Um-m! Robbed—at the very gates at Bagdad! Dallas is a City of Adventure. Please add your tip to the check, and—make it two dollars. I'd like to have you serve me every morning, for I cannot abide an acid face at breakfast. It sours my whole day."

Calvin Gray finished his breakfast, smoked a cigaret as he scanned the morning paper, then he dressed himself with a meticulous care.

Some men possess an effortless knack of commanding attention and inspiring courtesy. Calvin Gray was one of these. Before many moments, he was in the manager's office, explaining, suavely, "Now that I have introduced myself, I wish to thank you for taking care of me upon such short notice."

"It was the only space we had. If you wish, I'll have your rooms changed as soon as—"

"Have something better"

Haviland, the manager, laughed and shook his head. "Scarcely! That suite is our pet and our pride. There's nothing to beat it in the whole Southwest."

"It is very nice. May I inquire the rate?"

"Twenty-five dollars a day."

"Quite reasonable." Mr. Gray beamed his satisfaction.

"It is the only suite we have left. We've put beds in the parlors of the others, and frequently we have to double up our guests. This oil excitement is a blessing to us poor innkeepers. I presume it's oil that brings you here?"

Gray met the speaker's interrogatory gaze with a negative shake of the head and a smile peculiarly noncomittal. "No," he declared. "I'm not in the oil business and I have no money to invest in it. On the contrary, I am a penniless adventurer whom chance alone has cast upon your hospitable grand staircase." These words were spoken with a suggestion of mock modesty that had precisely the effect of a deliberate wing, and Mr. Haviland smiled and nodded his complete comprehension.

"I got you," said he. "And you're right. The lease hounds would devil you to death if you gave them a chance. Now then, if there's any way in which I can be of service—"

"There is." Gray's tone was at once businesslike. "Please give me the names of your leading bankers. I mean the strongest and the most—well discreet."

During the next few minutes Gray received and swiftly tabulated in his mind a deal of inside information usually denied to the average stranger.

Gray appeared to know exactly what he wanted to do, for he stopped at the telephone booths, inquired the number of the leading afternoon newspaper, and put in a call for it. When it came through he asked for the city editor. He closed the sound proof door before voicing his message, then he began.

"City editor? Well, I'm from the Ajax Hotel, and I have a tip for you. I'm one of the room clerks. Listen! Calvin Gray is registered here—got in last night, on gum shoes . . . . . Gray! Calvin Gray! Better shoot a reporter around and get a story. . . . You don't? Well, other people know him. He's a character—globe trotter, soldier of fortune, financier. He's been everywhere and done everything and you can get a great story if you've got a man clever enough to make him talk. But he won't loosen easily . . . . Oil, I suppose, but— . . . Sure! Under cover. Mystery stuff! Another big syndicate probably. . . . Oh, that's all right. I'm an old newspaper man myself. Don't mention it."

Into the largest and newest of Dallas buildings Gray went a white tile and stone skyscraper, the entire lower floor of which was devoted to an impressive banking room. He sent his card in to the president, and spent perhaps ten minutes with that gentleman. He had called merely to get acquainted so he explained.

Before he left the bank Gray had met the other officers, and from their manner he saw that he had created a decided impression upon them. The bank president himself walked with him to the marble railing, then said:

"IS THIS YOUR FIRST VISIT HERE, SIR?"

"I'd like to have you wait and meet my son, Lieutenant Roswell. He's just back from overseas, and—the boy served with some distinction. A father's pride, you understand?"

"Was Lieutenant Roswell in"

"Oh yes. He'll be in any minute." yes. He'l be in at any minute."

A shadow of regret crossed the caller's face. "I'm sorry, but I've arranged to call on the mayor, and I've no time to lose. What unit was your son with?"

"The Ninety-eight Field Artillery."

The shadow fled. Mr. Gray was vexed at the necessity for haste but he would look forward to meeting the young hero later.

Gray's fingers strayed to the small change in his trousers pocket and he turned longing eyes back toward the bank interior. Without doubt it was a temptation, especially inasmuch as at that moment his well-manicured right hand held in its grasp every cent that he possessed.

CHAPTER II
Gray Meets a Friend

The representative of the Dallas Post had anticipated some difficulty in interviewing the elusive Calvin Gray—whoever he might be—but luck appeared to be with him, for shortly after his arrival at the hotel the object of his quest appeared. Mr. Grey was annoyed at being discovered; he was, in fact, loath to acknowledge his indentity. Usually Mr. Gray's secretary saw interviewers. However now that his indentity was known, he had not the heart to be discourteous to a fellow journalist. Yes! He had once owned a newspaper—in Aaska. Incidentally, it was the farthest north publication in the world.

Alaska was a hard country, quite so, but nothing like Mexico, during the revolution. Mexican sugar and mahogany it transpired, had occupied Mr. Gray's attention for a time, as had Argentine cattle Yucatan, hennequin, and an engineering enterprise in Bolivia, not to mention other investmets closer to home.

Once the speaker had become reconciled to the distateful necessity of talking about himself, he suggested an adjournment to his rooms, where he would perhaps suffer less embarrassment by reason of his unavoidable use of the personal pronoun.

Gray noted the effect upon his visitor of the Governor's suite and soon had the young man at ease, with a corona between his teeth. Then followed a full three-quarters of an hour during which the visitor discoursed in his very best style and his caller sat spellbound.

Gray called at several other banks that morning. He strode in swiftly introduced himself with quick inciveness, and tarried only long enough to fix himself indelibly in the minds of those he had come to see, then he left. On the street, his long legs covered ground at something less than a run his eyes were keenly alert, his face set in purposeful lines. Pedestrians turned to look after him.

At the mayor's office he was denied admision to the chief executive, but insisted so peremptorily as to gain his end. The call ended by the two men launching together at the City Club, as Gray had assumed it would, and he took pains that the bankers upon whom he had called earlier in the morning should see him in company with the mayor.

(Continued in Our Next Issue)

Philippine Legislature to Build a New Home

Canila.—The Philippine legislature will have a new home in 1924, according to the director of public works. At present the senate meets in an old building in the Walled City while the house sessions are held in the Ayuntamiento building one block away, which is owned by the city of Manila.

The new building on Taft Avenue, which will be used by both houses of the legislature was originally intended for the Philippine library, but it was decided the legislative bodies were in greater need of new quarters than the library.

The new structure, which is more than half completed, will be four stories high. The second floor will be ocupied by the house of representatives, the third by the senate, the fourth by offices and committee rooms and the first by clerks. The building when completed will have cost approximately $1,800,000.

British Inventor Rewarded

London—The Royal Commission on Awards to Inventors and the American Commission for the Adjustment of Foreign Claims, awarded £1,250 "in respect to the future use by the American Government, of a direction finding system for airplanes" invented by Major James Robinson, R. A. F. Also $100 was awarded to Major Robinson in respect to the "use of the invention on the airplane which made the American Trans-Atlantic flight to Europe, via the Azores in May, 1919."

Oconto—Jerome Parisey sustained a broken lek while playing baseball here.

PASSAGE OF NEW TAX BILL CERTAIN LEADERS ASSERT

(Continued from Page One)

On the eleventh to fifteenth $1,000 of taxable income, 9 per cent.

All over $15,000, 10 per cent.

Exemptions under the income tax law remain at $800 for single persons and $1200 for married persons with an increase from $200 to $300 in the exemption for each child.

Division of the revenue is made so that the state retains 50 per cent, the cities get 40 per cent, and 10 per cent goes to the counties.

Retain Individual Offset

By compromising on the personal property offset so that any individual income taxpayer can still offset his personal property tax against his income tax, the bill cuts off about one third of the off-set according to committee members.

While socialist members were demanding complete repeal of the personal property offset, they are said by progressive Republican members to be willing to accept the compromise which leaves the offset intact for individuals.

The progressives say that they are prepared to present a solid front on the tax question now that the committee has reported a compromise bill.

Robert M. LaFollette, Jr., secretary to Senator La Follette reports that the five senators who were reported by some of their number to be unwilling to enter the agreement to support a new tax plan, have now receded from their stand and are ready to support the new bill.

Governor Will Sign

It is also reported that Governor Blaine will sign the measure if it passes both houses. He is said by some progressive members to be willing that his bill should be relegated to a position in the background while the new tax measure is being pushed.

The first test on the committee bill is to be taken Wednesday, June 6. At that time both sides say that they are willing to go to the mat and dispose of the bill one way or the other. When this is done the order of the present session will be in sight.

Foreign Schools in Angora to Have Turkish Masters

Constantinople—Under a recent decree of the Angora Government, all foreign schools will henceforth be required to employ at least three Turkish masters to teach the language, history and geography of Turkey for a minimum of 12 hours weekly. These masters will be appointed by the Director of Public Instruction, but will be paid by the foreign schools. As there are more than 300 Greek, Armenian, Jewish, British and French and American schools in Turkey, this new and drastic order will have far-reaching effects.

The American Girls' College and Robert College, which between them have nearly a thousand students, are trying to secure a reduction in the number of hours prescribed in the new curriculum.

Empty Sockets Solve Chinese Murder Mystery

Shanghai—Why two Chinese policemen were murdered under singular circumstances recently in what is called the Kiangwan district, Shanghai, remained a puzzle until, by chance, two days after the crime, it was ascertained that the eyes of both victims had been gouged out. This discovery cleared up the mystery for he Chinese authorities, who recognized an ancient criminal practice.

The two police had been bludgeoned to death at different times in the night and their bodies, one a half mile from the other, had been left near the Shanghai-Woosung railway line. They had not been robbed and their carbines were found with the bodies. A foreign inquirer, questioning a Chiinese police official about the murders, was answered briefly.

"Police see too much," the official said.

Beloit—Physicians here are being interrogated by police in an effort to find a clew to the baby, whose body was found in the Rock river near Roscoe, Ill., three miles south of here.

NEWSPAPER ARCHIVE®
NEWSPAPER ARCHIVE®

Williams Says Tourist Trade Will Be Big Industry

PROMINENT STATE MAN SEES LARGE INCOME TO BADGERS

FORMER COLLECTOR OF INTERNAL REVENUE DECLARES TOURIST BUSINESS WILL EXCEED OTHER INDUSTRIES

The tourist business in Wisconsin will soon exceed the other industries of the state, was the opinion expressed by Burt Williams of Milwaukee, formerly collector of internal revenue, in an interview today with the Tribune. Mr. Williams now is engaged in private business but is in attendance at the annual convention of Group Six Bankers in this city today. Mr. Williams regards the prospect of revenue to the people of Wisconsin from tourists as almost unlimited.

Says 22 Million Will Come

"There are twenty-two million people in the central west who crave the scenic beauties, the fine roads, forests, the rivers and lakes of Wisconsin and we of this state have a great asset, which we can justly capitalize but not without a full measure of hospitality, friendliness, kindness and service to those millions of people who will make Wisconsin their playground each year," Mr. Williams stated. He urged the people of every community of the state to do their utmost toward improving the facilities for the people who tour the state and advises people of Wisconsin to recognize their great assets of natural beauty and places of recreation which states surrounding Wisconsin do not possess. His prediction was that the tourist business would lead in revenue either farming and industry.

Mr. Williams stated that he regarded Wisconsin Rapids as one of the finest cities in the state because of the beauty of the location, the river banks and he was especially impressed with the scenic qualities of Bull's-Eye Country Club. "Your city is to be congraduated upon having this wonderful golf club and I understand that G. W. Mead is the man to whom the great credit goes. He did a great piece of civic work in making possible this beautiful place. Your entire city has shown marked improvement," was Mr. Williams' comment.

Pleated Skirts

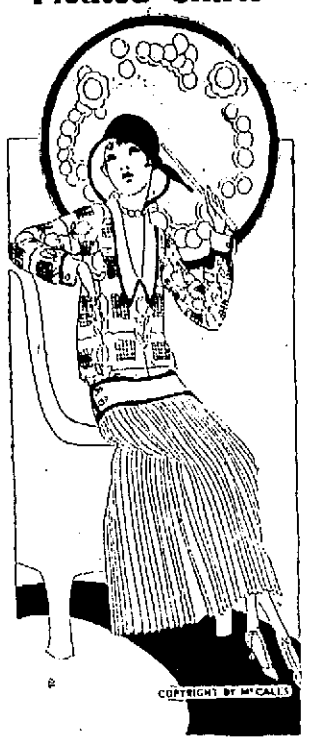

Finely pleated skirts of flannel are worn with tailored silk blouses for business and sport. Usually the skirts are plain but many shops are showing printed fabrics, stripes and plaids. Blouses are made with long wide sleeves or regulation tailored cuffs.

Nonchalance

The photographer asks Benito Mussolini, premier of Italy, to pause for his photo. And the old boy assumes an easy air, not troubling even to remove the languid cigaret. This, in Rome.

Six State Conventions Coming to Stevens Point

Stevens Point, Wis.—Six big conventions have been scheduled for this summer at Stevens Point. The gatherings, all which are of state-wide scope, are booked as follows:

June 1, 2 and 3—Loyal Order of Moose.

June 7 and 8—Wisconsin State Laundry Owners Association.

June 12, 13 and 14—League of Wisconsin Municipalities.

June 26, 27—Wisconsin State Millers' association.

July 26, 27 and 28—Wisconsin Association of Stationary Engineers.

October 22, 23 and 24—Wisconsin State Potato Growers' association.

Fix Hearings on Control Board's Budget Requests

Madison, Wis.—Budget requests of the state board of control amounting to nearly $8,000,000 for the next biennium will be heard by the finance committee during this week, the committee announces. This is the final department to go before the committee with its request for funds upon which to operate during the next two years.

The finance committee has yet to act on the university and normal school appropriation bills. These measures are not expected on the floor until after the tax bill has gone through the senate. Most of the minor appropriation bills have already been passed by the legislature.

Elimination of Curve on Highway 10 Is Sought

Stevens Point, Wis.—Proceedings have been started by the Portage county-state road and bridge committee to eliminate a dangerous curve in Highway 10 in the town of Hull, just below what is known as "Stoney Ridge."

Notices have been served on four farmers and property owners that on May 31 in county court before Judge W. F. Owen the committee will apply to the court to fix a price on land resired for a relocation and to order that is be sold.

Advertise your auction sale.

MEEHAN NEWS

Several local fishermen went over to Freemont the fore part of the week on a fishing trip and they returned with a large string of white bass.

Lutz has cleaned up his warehouse and has finished buying potatoes for this season.

There is a large acreage of clover in this vicinity and it is looking fine With a nice warm rain occasionally we will have lots of hay this season.

Ed. Cussman who has had charge of a road crew at or near Kellner for several weeks, was transferred to 66 Monday to oversee the work there.

The large pile of pulp wood which has been laying on the siding here for a long time is about all gone. The crew expects to finish loading this week providing they can get cars.

Mr. Tibert now drives the truck through here for the Plainfield Creamery Co.

Corn planting is over. Some field are coming up and the cutworm which are quite numerous, are getting in their work.

Oren Clendening lost one of his valuable horses Monday. It got in the barn and ate too much grain from an open bin, but the big feed was too much for him.

Salt from Palestine

Preparations are being made to obtain salt from the sea on a large scale at Atlit, about ten miles south of Haifa, in Palestine. So states the American.

GOOD BUTTER MADE IN A GOOD TOWN

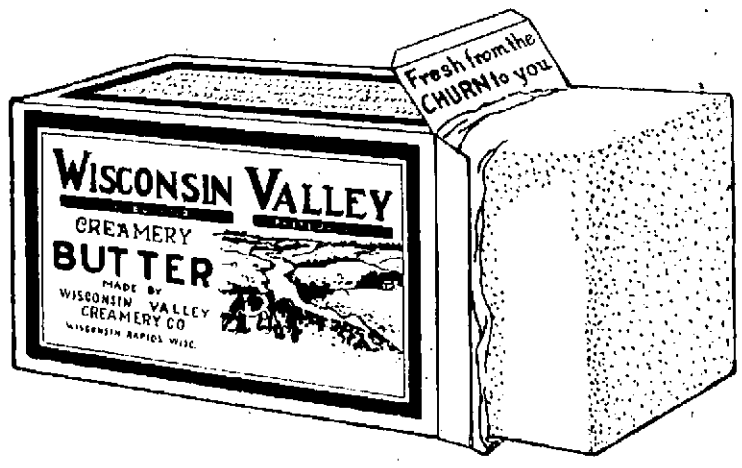

These Dealers Handle Wisconsin Valley Butter

Beardsley's Grocery
Brandt's Meat Market
Grand Ave. Grocery
Gottschalk & Anderson
Haza's Grocery
W. G. Henke Co.
Frank Kubisiak Meat Market
Johnson & Hill Co.
Loock's Grocery
Reiland's Meat Market
Rapids Tea & Coffee Co.
Perrodin Meat Market.
Geo. T Rowland & Son
Siewert & Edwards
Trieger's Grocery.
Peoples Cash Grocery
Link's Meat Market
Brazeau Mercantile Co. Nekoosa, Wis.
Jackan's Grocery
Cash & Carry Groc., Nekoosa.
Moffat's Store, Arpin.
G. H. Munroe & Co., Kellner.
Kujawa & Wilkins, Rudolph.
W. T. Strack, Vesper
Kleberg's Grocery
W. C. Weisel.
Emm's Grocery.

Wisconsin Valley Creamery Co.

NEW TAXI LINE

I wish to announce that I will open a taxi line, with headquarters at Murphy's Smoke Shop. Day and night service.

Day Phone 603 — Night Phone Blue 1113

LEONARD HABECK.

WANTED BARK PEELERS

To peel bark by the cord.

Nekoosa Edwards Paper Company
Employment Dept.

Welcome, Group No. 6, W.B.A.

This Light Straw Will Hold Its "Looks"

It's one of those sort of Straw Hats that seem to have very little weight to them. There's satisfaction, too, in knowing that you've got a Hat that's not going to be discolored and out of shape in a month's time. This one won't because it's of the finest pearled flat-foot straw.

$1.75 to $5.00

Fridstein - Inc
Fridstein - Anderson Co.

Fashion Park and Sincerity Clothes

Welcome — Group No. 6, W. B. A.

Welcome Group 6
W. B. A.

This bank is pleased to welcome you to our city and we hope that your stay here will be pleasant and enjoyable. We would consider it an honor if you would direct your many friends who may be touring through Wood County the County of good Roads to our bank for any courtesies that it may become our priviledge to extend them.

Wood County National Bank

Wisconsin Rapids

"I Can't go Out It's Wash Day"

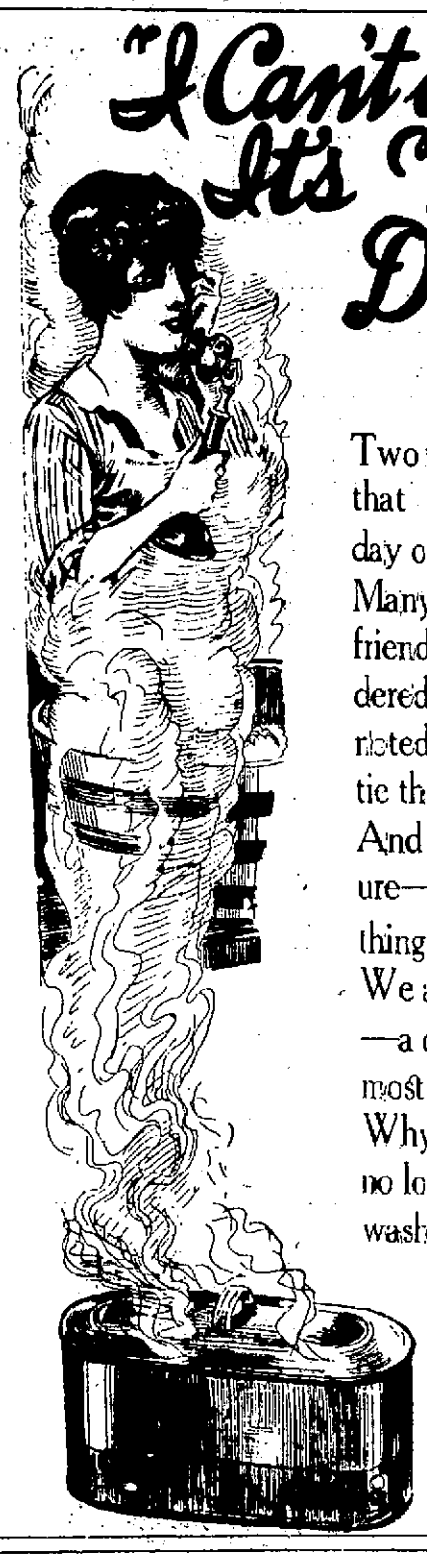

Two million American women have found that the modern laundry can add a day or more to their week—

Many of these women are neighbors or friends of yours; perhaps you have wondered at their leisure; perhaps you have noted that household duties do not seem to tie them down as they do you—

And why shouldn't you have the same leisure—the same time for more important things in life?

We are ready to give you this added time—a day or two days every week—at a most moderate cost.

Why not resolve, right now, that you will no longer be unnecessarily tied down by washday cares? Select one of these services phone us, and say good-by to wearisome washday, with all its worries.

Normington Bros.

Launderers & Dry Cleaners — Phone 387

Welcome — Group No. 6, W. B. A.

DAIRYING PROBLEM TO BE SOLVED BY COOPERATIVE MOVE

J. M. SMITH, PRES. STATE BANKERS ASSOCIATION SAYS FARMERS WILL HAVE CONTROL OF SELLING ORGANIZATION

Continuous progress is being made in the organization of Wisconsin Dairying Inc., a non-profit institution eing fostered by the Wisconsin Bankers Association, according to J. M. Smith Shell Lake banker who is president of the state bankers association, as well as president of Wisconsin Dairying Inc. The Dairying corporation is a cooperative selling institution which will be under the complete control of the farmer and is designed to standardize the quality, and production of dairy products with the view of cooperative selling at fair prices to the producer.

See Real Progress

Mr. Smith who is author of the plan sees real progress being made and he said that the only drawback is the attitude of some of those who are being benefitted. "If the farmer understands the project he is enthusiastic for it. We have had farmers tell us that we are taking their butter to resell it at a profit, which is entirely erroneous. Wisconsin Dairying Inc. will establish a sales organization for both butter and cheese but it will be handled and managed by the farmers themselves. Our plan is to divide districts into units, placing a supervisor over each unit to see that there is good and uniform quality, then to effect a sales organization and then to advertise the dairy products. A state supervisor will be over the units. The farmer will have charge of the selling and no one outside of these cooperative groups will have control over the marketing. Therefore when the farmer feels that we are trying to take the butter out of his hands we tell him 'No, we are helping you sell it yourself'". Mr. Smith said.

Butter Sales First

The sale of and standardization of butter will be the first project completed and then the cheese sales project will follow. Mr. Smith stated that he expected the butter end of the corporation's work would be complete and ready for operation by the end of the year and the cheese department would be developed early next year.

Mr. Smith is in attendance of the Group Six Bankers gathering in this city and has made all of the other group meetings held thus far and will wind up his tour with the final group meeting on Tuesday. He said that all groups were equally enthusiastic and had large attendance at the gatherings.

Port Edwards Boy Scouts Make Saturday Night Hike

Boy Scouts of Troop Number 1, Port Edwards, in company with scoutmaster John Hill made a hike to Birch Lodge Saturday where they spent the night, returning Sunday at eight o'clock. A series of tracking tests were given the boys during the evening and a large camp fire festival of story telling was enjoyed by the nineteen boys who made the hike.

Infant Son Dies

The infant son of Mr. and Mrs. Chas. K. Herrick of Nekoosa passed away Saturday evening. Funeral services were held Sunday afternoon with burial in the Riverside Cemetery.

Port Edwards School Notes

The Port Edwards school board has erected a large flag pole, one of the largest in the county, on the Port Edwards school grounds. The pole is 198 feet high weighing about five thousand pounds and will be dedicated on Memorial Day with the raising of the flag. The flag is nine by eighteen feet.

The following is the program which will be given:

Music by the school band.

Singing by the audience and school, "America the Beautiful" and "On Wisconsin."

Recitation, "Respect for the Flag" by Edward Neuberger.

Song "God Of Our Fathers" by the school.

Address by W. J. Fisher, "What the Flag Means to Me."

Solo, "Let Us Have Peace" by H. W. Peterson.

Reading, "Unfurl the Flag" by Madeline Johnson.

Boy Scout ceremony of raising the Flag.

Song, "Star Spangled Banner."

Difference in Humanity.

In human relationships it has often been observed that there are a group of individuals who are invariably successful in their undertakings, pleasant to deal with, and stimulating to those with whom they come into contact. On the other hand, there is an equally large group who with the same opportunities, are more or less failures, are unpleasant to deal with, and have a depressing effect upon others.—Irving J. Sands.

It's All Work.

"You kin work harder," said Uncle Eben, "dodgin' work den you'd have to work. I'm [illegible] work.—Washington

Nekoosa Social Notes

The Recreation Club their husbands and families and a number of guests, including the faculties of the high school and graded school of Nekoosa, drove to Wautoma Sunday where they enjoyed a picnic dinner at Silver Lake. Later in the afternoon the party drove on to Wild Rose where they visited the fish hatcheries.

The picnic was in honor of the teachers who leave soon for their homes.

Birthday Picnic

The members of the Louis Garske family, Mr. and Mrs. Jack Finegan and daughters, and Clarence Sierck of Wisconsin Rapids had a picnic at the pavilion Sunday afternoon in honor of Mr. Garske's birthday. The afternoon was spent socially and a picnic dinner was served.

NEKOOSA LOCALS

Mrs. Merville Keyler returned Saturday from a week's visit with relatives at Manitowoc.

Misses Caroline Fitch and Emma Long drove to Marshfield Sunday where they spent the day with relatives.

O. A. Polzin motored to Wausau Sunday and returned last evening with his wife.

Mr. and Mrs. Arthur Peils of Coloma were guests of Mr. and Mrs. Maurice Burroughs over the week end. They were accompanied home by their daughter, Winnifred who has been attending school here.

Mrs. Robert Hales of Ogdensberg arrived Sunday and is a guest of the Carl Polansky family.

Mr. and Mrs. J. C. Perch of Pittsville and Mr. and Mrs. Edward Longhoff of Beloit were visiting friends here yesterday.

Mr. and Mrs. Arthur Linser of Janesville were week end guests of Mr. and Mrs. Mike Linser.

Jessie Ludwig of Stevens Point visited friends here yesterday.

Marjory Youngchild of Manitowoc arrived Saturday and is spending some time with her grandmother, Mrs. Mary Brooks.

Carl Polansky and children and Mrs. Clara Kraus motored to Wild Rose Sunday.

Arthur Johns motored to Marshfield yesterday where he spent the day with friends.

Mr. and Mrs. I. M. Johnson and children spent Sunday at Marshfield.

Arthur Buchanan, Floyd Polansky, Frank Lenher, Raymond Johns, Harold Keyler and Charles Anderson motored to Waupaca Sunday and visited friends for the day.

Mr. and Mrs. Gus Berg and son, and Wallace and Thomas McLean were guests Sunday of relatives at Strongs Prairie.

Vera Craig of Wisconsin Rapids was a Sunday guest of Mr. and Mrs. R. M. Burroughs home.

Mrs. Henry Bryan and daughter are spending the week with relatives at Viroqua.

Mr. and Mrs. John Gray and Mr. and Mrs. O. D. Billings drove to Dyracuse Mound Sunday where they enjoyed a picnic dinner.

Mr. and Mrs. Ernest Stevens and Miss Anna Wolfgram were guests of relatives at Plainfield Sunday.

Mr. and Mrs. Geo. Gustin and family visited friends at Wautoma Sunday.

Mr. and Mrs. J. B. McDonald spent Sunday with friends at Stevens Point.

Mrs. L. Lebuff who has been spending a month with her parents Mr. and Mrs. Chris Henchel left Saturday for her home in Chicago.

F. Schrank returned this morning from a week-end visit at Oshkosh.

Mrs. Thomas Hamilton and daughter Eva of Wisconsin Rapids were guests Sunday of Mr. and Mrs. Geo. McLean.

Misses Ruby and Tina Henchel returned to Chicago Saturday after visiting relatives and friends here.

Mr. and Mrs. W. A. Radke and Mrs. Mary Huber motored to Hancock Sunday.

J. T. Kaufman who has operated a restaurant here for the past six months has closed the same and in a few days Mr. and Mrs. Kaufman will leave for northern Wisconsin to spend the summer.

August Schmidt who is employed in Janesville is visiting his parents, Mr. and Mrs. August Schmidt, Sr.

Mr. and Mrs. Arthur Russell left Sunday for Mauston to attend the funeral of Chas. Clement.

Miss Opal Footit has returned to Almond after spending a few days with her mother here.

Mr. and Mrs. Carl Topping, and children were guests of relatives at Arkdale Sunday.

Mrs. A. C. Bride of Altoona, Pa., arrived Sunday and will join her husband who is staying at the P. M. Larson home.

Miss Lorinda Marcoux returned to her work at Milladore today after spending Sunday with her mother here.

Mr. and Mrs. H. L. Carlson of Chicago are spending the week with friends and relatives here.

Fern Salter, Alice Alberts, Phyllis Crowns, Marion Brazeau and Lenore Anderson returned to their school duties at Stevens Point after spending the week end here.

Manitowoc—Struck in the jaw by the handle of a scraper which he was operating, Ben Ahlswede nearly bit off his tongue. As it was it took seven stiches to keep the member in place.

They all like "USCO"

United States Tires are Good Tires

PROBABLY half the motorists of America ride on Fabric Tires.

By the hundreds of thousands they have stuck to "Usco" year in and year out

If there ever was a tested money's-worth "Usco" qualifies—and to spare.

Made by the makers of U. S. Royal Cords.

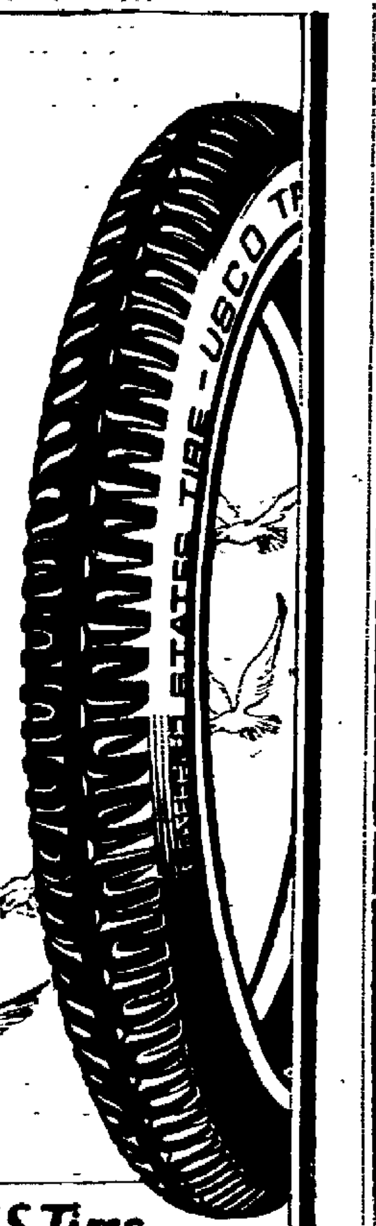

Where to buy U.S. Tires

AUTO SERVICE GARAGE, Wisconsin Rapids, Wis.

O. A. POLZIN, Nekoosa, Wis.

RUDOLPH MOTOR CO., Rudolph, Wis.

GIRLS

We have pleasant profitable work for Operators. If you are not experienced we will teach you and pay you while learning. The living conditions are excellent. We maintain Bradley Hall under the supervision of a competent secretary where out of town girls may stay at a very reasonable cost. If interested and want further information, write or phone.

Bradley Knitting Company, Delavan, Wis.

STOP SCRATCHING

Relief comes quickly from eczema and all itching skin diseases when you use

BAKER'S 51013

Satisfaction guaranteed or your money refunded.

Used for more than forty years with great success.

Free sample by mail from The J. E. Baker Co., Janesville, Wis.

TRIAL SIZE 50c. JAR $1.00

For sale in Wisconsin Rapids by CHURCH'S DRUG STORE and leading druggists everywhere. —Advertisement.

Lyon Land Co.

Will sell City Lots for a short time at real bargain values.

Lots offered for sale in Lyon Land Co.'s 2nd addition lying north of Grand Ave., extending from 14th Ave. on the East to 17th Ave W. Lyon Park addition lying just south of N. W. R. R., and between 1st and 17th Avenues. Satisfactory terms can be arranged.

J. W. Natwick

Selling Agent — Tel. 215

Welcome — Group No. 6, W. B. A.

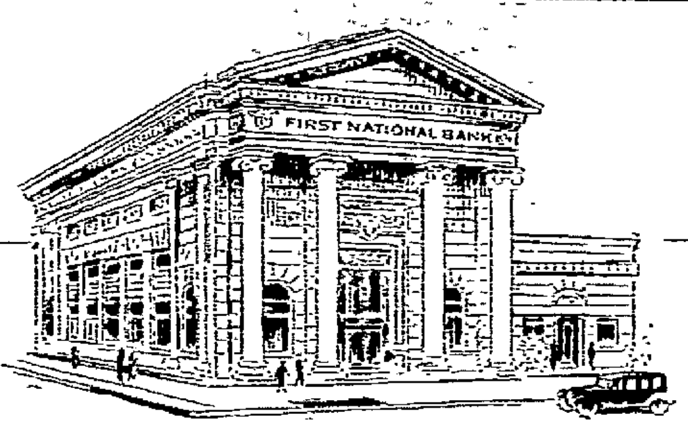

Have You A Bank Account?

—Every man, whatever the size of his income, should have a checking account at a good, strong, friendly bank. The day when only business firms and individuals of wealth carried checking accounts has passed

Today the salaried man and the wage earner are accorded the same helpful co-operation at a good bank as the man of wealth. The size of an account has no bearing upon the service rendered to the depositor at the First National.

The deepest satisfaction in our business is to be genuinely helpful to the people we serve. Helping our customers to conduct their business more easily, more safely and more profitably to themselves is a guiding motive in this bank.

Hundreds of our patrons are daily speaking of the friendly service of this bank.

We believe you will find here your ideal of a bank. And a bank that every year you will like better. Come in and investigate our helpful service.

The First National Bank of Wisconsin Rapids

Welcome - - Group No. 6, W. B. A.

Notice To Citizens
Of Wisconsin Rapids and Vicinity

In accordance with the "Governor's Proclamation" the G. A. R. and the American Legion wish to invite all benevolent and fraternal organizations, as well as the general public to march with them to the local cemeteries on Memorial Day, Wednesday, May 30th, 1923, for the purpose of assiting in the proper carrying out a fitting tribute to those who gave their lives that this country might endure.

The line of March will be viz:

Commence promptly at 10:00 o'clock a. m. at the C. M. & St. P. passenger station and in the following order:

Color Guard of the American Legion
Local Battery of Field Artillery
G. A. R. and W. R. C.
Band
Woman's Auxiliary
American Legion
Fraternal Societies
Autos

March down Grand Ave. and across bridge, then north on 2nd street to 1st street, then up Baker onto 8th, then onto Washington street to Cemetery. Congregate at the graves of Sam Parker where the G. A. R. will conduct a short service and a salute will be fired in his honor. Then march in regular order to the grave of Pvt. Geo. Schlig in the Catholic Cemetery where the ritualistic service of the American Legion will be conducted.

By Order of

M. H. Lynn

Commander G. A. R. Post No. 22, Dept. of Wis.

F. M. Schnabel

Commander Chas. Hagerstrom Post No. 9, Dept. of Wis.

Welcome — Group No. 6, W. B. A.

NEWSPAPERARCHIVE® NEWSPAPERARCHIVE®

CLASSIFIED ADVERTISING

Wisconsin Rapids Daily Tribune WANT ADS Bring Results

1 time .....16c per line
2 times .....9c per line
3 times .....8c per line

Based on five words to line.
No ad taken for less than two lines nor less than 25c for one time.

To insure publication the day they are received, all classified advertisements must be in this office not later than 11:00 o'clock a. m.

HELP WANTED—MALE

WANTED—Men to work on road, 45c per hour. $6.00 per week board. Rood Construction Co. City. 5-24tf

WANTED AT ONCE—Baker at Model Bakery, Nekoosa. Phone 159, Nekoosa. 5-22tf

WANTED—First class Automobile mechanic. None but experienced man need apply. Nekoosa Motor and Machine Co. 5-21tf

CABINET MAKERS and wood finishers. Mor Store Fixtures. Good wages, steady work. Northwestern Furniture Co., 729 North Water St., Milwaukee. 5-29

WANTED—Young man as typist and cost clerk, shorthand training desired, but not essential. Must have fair typing speed and be rapid and accurate with figures. This position has good future for man interested in cost and general accounting. Call at American Carbonic Machinery Co. 5-28

YOUR OPPORTUNITY—WE WANT A MARRIED MAN who is over 25 years of age, employed at present, but not satisfied with present position or earnings. The position we have to offer is that of general agent in the counties of Wood and Portage for an excellent participating legal reserve life insurance company, well advertised, and with a large number of policy holders in the territory. Previous life insurance experience is preferrable although not absolutely necessary. If you are willing to work hard, we offer you an excellent opportunity to build up a remunerative business for yourself. Write Lock Box 475, Madison, Wis. 5-31

HELP WANTED—FEMALE

WANTED—Maid for general housework. Mrs. I. E. Wilcox, 4th Ave. So. 5-28

WANTED

ROOMS AND BOARDING PLACES are much in demand. The construction work at Biron, Port Edwards and Nekoosa is causing a shortage of places for men and families to stay. It would pay you to advertise your room for rent in the Classified columns of the Tribune.

WANTED TO BUY

WANTED TO BUY—"C" saxophone and drum outfit. Address R. J. S. care Tribune. 5-28

FOR SALE

FOR SALE—Baby Chicks, Hatching Eggs. Mrs. Rice. Tel. Green 1122. 5-28

FRESH VEGETABLES, FRUIT

FOR SALE—Tomato, huckleberry and cabbage plants at George's Strawberry Farm. Phone 67. 5-28

HORSES AND LIVESTOCK

FOR SALE—Jersey cow and heifers. High grade. Milking good. Price right. Phone 101. 5-30

FOR SALE—Car load of good farm horses. Reasonable prices. Lawrence Meddaugh, West Side Market Square. 5-28

FOR SALE—Good farm horse cheap. Also some cattle. Inquire of Aug. C. Bartels, one mile west of County Farm. 5-30

POULTRY AND SUPPLIES

FOR SALE—Entire pens of pure bred White Plymouth Rock, White Single Comb Leghorn, Single Comb Black Minorcas. Tel. Red 1109. 5-29

FOR RENT

FOR RENT—Modern furnished sleeping rooms, 323 7th St. So. Phone 29. 5-29

REAL ESTATE

FOR SALE—7 room house, 645 9th St. So. 6-2

FOR SALE—2 lots, east side, reasonable. Call Blue 272. 5-29

FOR SALE—House, also household furnishings. Must be sold this coming week, 426 Oak St. Tel. 791. 5-27

—If you want to buy, sell or rent a home see Geo. W. Lyons, 221 4th Ave. So. Phone Red 1016. 5-11f

MISCELLANEOUS

LONG DISTANCE DRAYING AND MOVING—Leland Kaudy. Phone 604. 5-11f

IF YOU WANT TO BUY or sell your property see me at once. Bargains in city property and farms. I get results. Geo. Forrand. Phone 755. 5-11f

FOR THE BEST in Hemstitching bring it to Kronholm's Hemstitching Shop. Phone 1111. 4-28tf

HEMSTITCHING done by Mrs. F. Schaefer at Johnson & Hill Co. Store. 5-28

JOHN BEAVER
Doctor of Chiropractic
Palmer Graduate
PHONE 537 LADY ATTENDANT
Over Church's Drug Store
5-1tf

LODGE NOTICE

—A special communication of Wisconsin Rapids No. 128, F. & A. M., will be held Monday, May 28th, at 7:30 p. m. Work in the M. M. Degree.
Edgar F. Kellogg, Sec. 5-28

LOCAL MARKET REPORT

Eggs	20-21c
Butter	30-35c
(Jackson Milling Co.)	
Buckwheat, cwt.	$1.50
Rye, bushel	60c
Oats, bushel	40c
(Siewert & Edwards)	
Beef, dressed	8-10c
Hogs, dressed	9-10c
Lamb dressed	16-18c
Mutton, dressed	8-12c
Calves, dressed	8-10c
Hens	18c
Springers	25c
(J. A. Lutz)	
Potatoes, cwt.	30c
Retail Prices	
Victoria flour, 49 lbs.	$2.05
Rye flour, 49 lbs.	$1.48
Graham, 10 lbs.	38c
J. C., 49 lbs.	$1.95
Corn and Oats Feed, cwt.	$1.88
Corn, per cwt.	$1.85
Cracked corn, per cwt.	$1.90
Rye middlings, cwt.	$1.55
Wheat middlings, cwt.	$1.70
Bran, cwt.	$1.70
Big Egg Hen Feed, cwt.	$2.35
Plymouth Cheese Market (Wisconsin Valley Creamery)	
Daisies	23c
Twins	22¾c
Longhorns	23¼c
Chicago Butter Market	
Market—Steady.	
Extras	37½c
Extra Firsts	36½-37c
Firsts	34½-35½c
Seconds	32-33½c
Standards	38c
Packing Stock	29-30c

Would Popularize Fish

Boulogne, France—A "Fish Week" will be held in Boulogne next September, when a fishing exposition will be opened in this seaport. There will be demonstrations of various ways of cooking fish, and visitors will be served free with fish dishes they have never before tasted.

Ashland—Ashland county will retain its farm agent and county nurse the county board having killed a proposal to abolish the two offices.

Badger Delegates Will Attend Holstein Meeting

Wisconsin's largest live-stock interests will be represented by nineteen delegates at the thirty-eighth annual convention of the Holstein-Friesian association of America when it convenes in Cleveland, Ohio, June 6. The delegates, elected by ballot by the 3,600 members residing in Wisconsin, are: R. J. Schaefer, Outagamie county; F. H. Everson, Jefferson county; L. L. Oldham, Dane county; H. L. Schroeder, Washington county; Carl H. Brugger, Fond du Lac county; K. L. Juve, Sheboygan county; J. P. Riodan, Dodge county; A. P. Kaye and John G. Voss, Walworth county; R. A. Ryan, Brown county; J. A. Craig, Rock county; J. J. Soutchott, Waukesha county; Afl J. Rust, Milwaukee county; John Erickson, Waupaca county; Thedore Lehman, Watertown; W. W. Bird, Columbia county; J. W. Jones, Milton Jct.; John Puls of Hartford and E. E. Randall of Waupun.

Wood County Farmers Have 1,740 Silos Figures Show

Wood county farmers own 1,740 of Wisconsin's 95,000 odd silos, according to the reports of township assessors.

Figures for other central Wisconsin counties are: Marathon 2,220; Clark, 2,674; Jackson, 1,222; Adams, 295; Juneau, 909; Portage, 1281; Waupaca, 2,910; Waushara, 925. Dane county leads the state with more than 4,200 silos and Iron county is at the bottom with only 35.

The number of silos in all sections of the state is increasing rapidly as farmers learn of their advantages in feeding of all sorts of livestock, and particularly of dairy cattle.

Making It a Tie

When H. R. Davis, of Harvard, cleared the bar as shown here he tied the mark of R. D. Johnson, of Princeton. However, Princeton won the meet at the Harvard Stadium, 55 1-2 points to 49 1-2.

DOINGS OF THE DUFFS — Shy Is Right

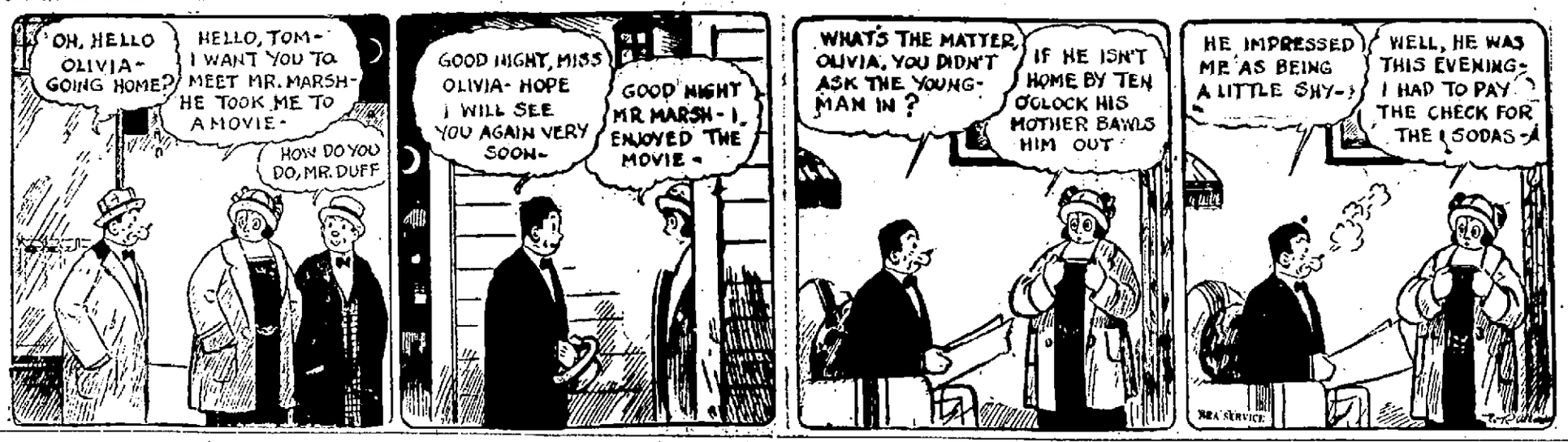

THE OLD HOME TOWN — BY STANLEY

FLOWING GOLD

By REX BEACH

COPYRIGHT 1923 BY REX BEACH
PRINTED BY ARRANGEMENT WITH METROPOLITAN NEWSPAPER SERVICE, NEW YORK

CHAPTER I

The Governor's Suite

ROOM service at the Ajax is of a quality befitting the newest, the largest, and the most expensive hotel in Dallas. While the standard of excellence is uniformly high, nevertheless some extra care usually attaches to a breakfast ordered from the Governor's suite—most elegant and most expensive of all the suites—hence the waiter checked over his card and made a final, fluttering examination to be sure that the chilled fruit was chilled and that the hot plates were hot before he rapped at the door. A voice, loud and cheery, bade him enter.

The pajama-clad guest cast a hungry eye over the contents of the rubber-tired breakfast table. He, too, tested the temperature of the melon and felt the cover of the toast plate.

"Splendid!" he cried. "Nice rooms, prompt service, a pleasant-faced waiter. Why, I couldn't fare better in my best club. Thanks to you, my first impression of Dallas is wholly delightful." He seated himself in a padded boudoir chair, unfolded a snowy servette and attacked his breakfast with the enthusiasm of a perfectly healthy animal.

"Is this your first visit here, sir?"

"Absolutely. Dallas is as foriegn to me as Lhasa. It is the Bagdad of my dreams and its streets are strange. Perhaps they are full of adventure to me. I hope so. Anything exciting can happen in a town where one has neither friends nor acquaintances, eh?

"May I ask if you are in oil, sir?"

"In oil? Bless me, what a nauseating question—at this hour of the day!"

"Most everybody here is in oil. We turn dozens away every day, we're that full. It's the boom. I'm in oil myself—in a small way, of course. It's like this: sometimes gentlemen like—well, like you, sir—give me tips. They drop a hint, like, about their stocks, and I've done well—in a small way, of course. It doesn't cost them anything and—some of them are very kind. You'd really be surprised."

"Oh' not at all." The occupant of the Governor's suite leaned back in his chair and smiled widely. "As a matter of fact, I am flattered, for it is evident that you are endowed with the money-making instinct and that you unerringly recognize it in others. Very well, I shall see what I can do for you. But while we are on the subject of tips, would you mind helping yourself to a dollar out of my trousers pocket?"

The waiter proceeded to do so as directed, but a moment later announced, apologetically: "Here's all I find, sir. It's mostly pennies." He exposed a handful of small coins.

"Look in my coat, if you will."

But the second search resulted as had the first. "Strange!" murmured the guest, without rising. "I must have been robbed. I remember now, a fellow crowded me as I left my train. Um-m! Robbed—at the very gates at Bagdad! Dallas is a City of Adventure. Please add your tip to the check, and—make it two dollars. I'd like to have you serve me every morning, for I cannot abide an acid face at breakfast. It sours my whole day."

Calvin Gray finished his breakfast, smoked a cigaret as he scanned the morning paper, then he dressed himself with a meticulous care.

Some men possess an effortless knack of commanding attention and inspiring courtesy. Calvin Gray was one of these. Before many moments, he was in the manager's office, explaining, suavely, "Now that I have introduced myself, I wish to thank you for taking care of me upon such short notice."

"It was the only space we had. If you wish, I'll have your rooms changed as soon as—"

"Have something better"

Haviland, the manager, laughed and shook his head. "Scarcely! That suite is our pet and our pride. There's nothing to beat it in the whole Southwest."

"It is very nice. May I inquire the rate?"

"Twenty-five dollars a day."

"Quite reasonable." Mr. Gray beamed his satisfaction.

"It is the only suite we have left. We've put beds in the parlors of the others, and frequently we have to double up our guests. This oil excitement is a blessing to us poor innkeepers. I presume it's oil that brings you here?"

Gray met the speaker's interrogatory gaze with a negative shake of the head and a smile peculiarly noncommittal. "No," he declared. "I'm not in the oil business and I have no money to invest in it. On the contrary, I am a penniless adventurer whom chance alone has cast upon your hospitable grand staircase." These words were spoken with a suggestion of mock modesty that had precisely the effect of a deliberate wing, and Mr. Haviland smiled and nodded his complete comprehension.

"I got you," said he. "And you're right. The lease hounds would devil you to death if you gave them a chance. Now then, if there's any way in which I can be of service—"

"There is." Gray's tone was at once businesslike. "Please give me the names of your leading bankers. I mean the strongest and the most—well discreet."

During the next few minutes Gray received and swifly tabulated in his mind a deal of inside information usually denied to the average stranger.

Gray appeared to know exactly what he wanted to do, for he stopped at the telephone booths, inquired the number of the leading afternoon newspaper, and put in a call for it. When it came through he asked for the city editor. He closed the sound proof door before voicing his message, then he began.

"City editor? Well, I'm from the Ajax Hotel, and I have a tip for you. I'm one of the room clerks. Listen! Calvin Gray is registered here—got in last night, on gum shoes . . . . . Gray! Calvin Gray! Better shoot a reporter around and get a story. . . You don't? Well, other people know him. He's a character—globe trotter, soldier of fortune, financier. He's been everywhere and done everything and you can get a great story if you've got a man clever enough to make him talk. But he won't loosen easily . . . . Oil, I suppose, but— . . Sure! Under cover. Mystery stuff! Another big syndicate probably. . . Oh, that's all right. I'm an old newspaper man myself. Don't mention it."

Into the largest and newest of Dallas buildings Gray went a white tile and stone skyscraper, the entire lower floor of which was devoted to an impressive banking room. He sent his card in to the president, and spent perhaps ten minutes with that gentleman. He had called merely to get acquainted so he explained.

Before he left the bank Gray had met the other officers, and from their manner he saw that he had created a decided impression upon them. The bank president himself walked with him to the marble railing, then said:

"IS THIS YOUR FIRST VISIT HERE, SIR?"

"I'd like to have you wait and meet my son, Lieutenant Roswell. He's just back from overseas, and—the boy served with some distinction. A father's pride, you understand?"

"Was Lieutenant Roswell in

"Oh yes. He'll be in any minute." yes. He'l be in at any minute."

A shadow of regret crossed the caller's face. "I'm sorry, but I've arranged to call on the mayor, and I've no time to lose. What unit was your son with?"

"The Ninety-eight Field Artillery."

The shadow fled. Mr. Gray was vexed at the necessity for haste but he would look forward to meeting the young hero later.

Gray's fingers strayed to the small change in his trousers pocket and he turned longing eyes back toward the bank interior. Without doubt it was a temptation, especially inasmuch as at that moment his well-manicured right hand held in its grasp every cent that he possessed.

CHAPTER II

Gray Meets a Friend

The representative of the Dallas Post had anticipated some, difficulty in interviewing the elusive Calvin Gray—whoever he might be—but luck appeared to be with him, for shortly after his arrival at the hotel the object of his quest appeared. Mr. Grey was annoyed at being discovered; he was, in fact, loath to acknowledge his indentity. Usually Mr. Gray's secretary saw interviewers. However now that his indentity was known, he had not the heart to be discourteous to a fellow journalist. Yes! He had once owned a newspaper—in Aaska. Incidentally, it was the farthest north publication in the world.

Alaska was a hard country, quite so, but nothing like Mexico, during the revolution. Mexican sugar and mahogany it transpired, had occupied Mr. Gray's attention for a time, as had Argentine cattle Yucatan, henequin, and an engineering enterprise in Bolivia, not to mention other invest mets closer to home.

Once the speaker had become reconciled to the distateful necessity of talking about himself, he suggested an adjournment to his rooms, where he would perhaps suffer less embarrassment by reason of his unavoidable use of the personal pronoun.

Gray noted the effect upon his visitor of the Governor's suite and soon had the young man at ease, with a corona between his teeth. Then followed a full three-quarters of an hour during which the visitor discoursed in his very best style and his caller sat spellbound.

Gray called at several other banks that morning. He strode in swiftly introduced himself with quick incisiveness, and tarried only long enough to fix himself indelibly in the minds of those he had come to see, then he left. On the street, his long legs covered ground at something less than a run his eyes were keenly alert, his face set in purposeful lines. Pedestrians turned to look after him.

At the mayor's office he was denied admision to the chief executive, but insisted so peremptorily as to gain his end. The call ended by the two men launching together at the City Club, as Gray had assumed it would, and he took pains that the bankers upon whom he had called earlier in the morning should see him in company with the mayor.

(Continued in Our Next Issue)

Philippine Legislature to Build a New Home

Canila.—The Philippine legislature wil lhave a new home in 1924, according to the director of public works. At present the senate meets in an old building in the Walled City while the house sessions are held in the Ayuntamiento building one block away, which is owned by the city of Manila.

The new building on Taft Avenue, which will be used by both houses of the legislature ,was originally intended for the Philippine library, but it was decided the legislative bodies were in greater need of new quarters than the library.

The new structure, which is more than half completed, will be four stories high. The second floor will be ocupied by the house of representatives, the third by the senate, the fourth by offices and committee rooms and the first by clerks. The building when completed will have cost approximately $1,800,000.

British Inventor Rewarded

London—The Royal Commission on Awards to Inventors and the American Commission for the Adjustment of Foreign Claims, awarded £1,250 "in respect to the future use by the American Government, of a direction finding system for airplanes" invented by Major James Robinson, R. A. F. Also $100 was awarded to Major Robinson in respect to the "use of the invention on the airplane which made the American Trans-Atlantic flight to Europe, via the Azores in May, 1919."

Oconto—Jerome Parisey sustained a broken lek while playing baseball here.

PASSAGE OF NEW TAX BILL CERTAIN LEADERS ASSERT

(Continued from Page One)

On the eleventh to fifteenth $1,000 of taxable income, 9 per cent.

All over $15,000, 10 per cent.

Exemptions under the income tax law remain at $800 for single persons and $1200 for married persons with an increase from $200 to $300 in the exemption for each child.

Division of the revenue is made so that the state retains 50 per cent, the cities get 40 per cent, and 10 per cent goes to the counties.

Retain Individual Offset

By compromising on the personal property offset so that any individual income taxpayer can still offset his personal property tax against his income tax, the bill cuts off about one third of the off-set according to committee members.

While socialist members were demanding complete repeal of the personal property offset, they are said by progressive Republican members to be willing to accept the compromise which leaves the offset intact for individuals.

The progressives say that they are prepared to present a solid front on the tax question now that the committee has reported a compromise bill.

Robert M. LaFollette, Jr., secretary to Senator La Follette reports that the five senators who were reported by some of their number to be unwilling to enter the agreement to support a new tax plan, have now receded from their stand and are ready to support the new bill.

Governor Will Sign

It is also reported that Governor Blaine will sign the measure if it passes both houses. He is said by some progressive members to be willing that his bill should be relegated to a position in the background while the new tax measure is being pushed.

The first test on the committee bill is to be taken Wednesday, June 6. At that time both sides say that they are willing to go to the mat and dispose of the bill one way or the other. When this is done the order of thd present session will be in sight.

Foreign Schools in Angora to Have Turkish Masters

Constantinople—Under a recent decree of the Angora Government, all foreign schools will henceforth be required to employ at least three Turkish masters to teach the language, history and geography of Turkey for a minimum of 13 hours weekly. These masters will be appointed by the Director of Public Instruction, but will be paid by the foreign schools. As there are more than 300 Greek, Armenian, Jewish, British and French and American schools in Turkey, this new and drastic order will have far-reaching effects.

The American Girls' College and Robert College, which between them have nearly a thousand students, are trying to secure a reduction in the number of hours prescribed in the new curriculum.

Empty Sockets Solve Chinese Murder Mystery

Shanghai—Why two Chinese policemen were murdered under singular circumstances recently in what is called the Kiangwan district, Shanghai, remained a puzzle until, by chance, two days after the crime, it was ascertained that the eyes of both victims had been gouged out. This discovery cleared up the mystery for he Chinese authorities, who recognized an ancient criminal practice.

The two police had been bludgeoned to death at different times in the night and their bodies, one a half mile from the other, had been left near the Shanghai-Woosung railway line. They had not been robbed and their carbines were found with the bodies. A foreign inquirer, questioning a Chiinese police official about the murders, was answered briefly.

"Police see too much," the official said.

Beloit—Physicians here are being interrogated by police in an effort to find a clew to the baby, whose body was found in the Rock river near Roscoe, Ill., three miles south of here.

CY WILLIAMS TAPS OUT NUMBER 18; PHILS LOSE GAME

BLOW FAILS TO NET VICTORY OVER GIANTS HOWEVER; TIGERS SCORE SHUTOUT OVER SOX; CUBS LOSE TO BUCS

(By Associated Press)

New York—The New York Nationals won their eighth straight game on Sunday and their fourth in a row from the Philadelphia club. The score was 12 to 4. Cy Williams hit his eighteenth home run of the season in the third inning. Groh and Frisch led the Giants' attack with three hits each.

St. Louis—Cleveland took advantage of Pruett's wildness and defeated St. Louis 5 to 2 here Sunday afternoon. Pruett issued ten bases on balls, but was going along nicely until the ninth inning when the Indians started scoring five runs. Shaute allowing but five hits.

Reds at Last Win

Cincinnati—The Reds broke their losing streak of six straight games by defeating St. Louis, 2 to 1 in a pitcher's battle on Sunday. The locals scored in the first on a pass and a triple by Roush and again in the fifth on a pass, an error by Toney and two sacrifice hits. Luque blanked the visitors until the ninth when errors by Bohne and Roush saved them from a shut out. Previous to this inning the Cuban had gone twenty-two rounds against New York, Brooklyn and St. Louis without allowing a run. Five double plays featured the fielding.

Chicago—David Aldridge spotted the Pirates four runs in the first inning and then pitched airtight ball and although Chicago hit Meadows freely they lacked the punch when hits would have turned the tide in their favor. Poor base running aso prevented the locals from scoring the game ending 4 to 2, in favor of the visitors. Ray Grimes who has been out of the game for some time with and injured back returned on Sunday and made three of Chicago's fifteen hits. Charley Grimm first baseman of the Pirates was ordered out of the game by Umpire McCormick when he threw his hat into the air after being called out at the plate in the first inning.

Detroit—Rip Collins allowed only five hits and Detroit shut out Chicago 6 to 0 in the final game of the series on Sunday. It was the only Tiger victory out of four games played. Cvengros was wild and was hit hard. Collins at no time was in danger.

Dodgers Triumph

Brooklyn—A wild pitch by Benton after two men out in the ninth permitted Brooklyn to score the tying and winning runs in the Dodgers' 6 to 5 victory over the Braves on Sunday. Boston went into the ninth one run behind when three errors and a single gave them the lead 5 to 4. A pass, a hit a stolen base and Benton's wild toss to the grandstand in Brooklyn's half decided the contest.

Washington, D. C.—New York bunched hits with Warmouth's wildness and captured the first game of the series with Washington here on Sunday, 8 to 1. Meusel drove in Ruth and Pipp in the first inning with a home run to center. Evans misjudging the ball.

Columbus—Leo Fox was seriously injured when he bent over a charge of dynamite in a stump which he thought was not going to explode and the blast occurred in his face. He will recover.

Forty-Two Entered For Sweep-Stakes Wednesday

SPORTS COMMITTEE ANNOUNCES PAIRINGS FOR FIRST COMPETITION AT BULL'S-EYE COUNTRY CLUB

Forty-two entries in the sweepstakes which will formally open the season at Bull's Eye country club were in the hands of the sports committee this morning and it is expected that this number will be swelled to close to seventy-five before Wednesday afternoon.

Club members have been divided into three classes on the basis of scores made so far this season, and prizes of one $5 golf cap for first place and three $1 golf balls for second place will be awarded in each class. An entry fee of fifty cents, payable at the first tee at the opening of the competition at 2 o'clock Wednesday afternoon, will be assessed to pay for the prizes. Those who fail to register with the committee before Wednesday afternoon will be required to pay sixty cents.

Winners in the three classes will be decided by medal play, and handicaps have been accorded those who have signified their intention to compete on the basis of scores made this spring.

Pairings of those who have signed up for the event to date were announced as follows by the committee:

Class B

N. Frisby, 22 vs. C. Jackson. 18.
A. Madsen, 22 vs. C. H. Roach. 23.
O. N. Mortensen. 22, vs. E. H. Aldrich. 23.
W. J. Taylor. 23 vs. R. F. Johnson. 23.
J. Simpson. 15 vs. H. Demitz. 20.
W. Herschleb. 20 vs. D. Johnson 24.
C. R. Babcock. 24 vs. John Alexander. 20.

Class C

C. A. Normington. 26 vs. G. M. Hill. 26.
John Roberts. 27 vs. Wm. Ruckle. 27.
A. J. Anderson, 28. vs. Wm. F. Huffman, 28.
H. L. Waters. 26, vs. S. Mead 26.
W. P. Mortenson. 28. vs. T. W. Breazeau, 28.
G. W. Mead, 26, vs. W. A. Drumb. 26.

Class D

G. O. Babcock. vs. L. M. Nash.
M. F. Johnson vs. C. E. Boies.
James Dutton vs. T. E. Mullen.
H. Slattery. vs. A. G. Miller.
W. W. Johnson. vs. W. W. Marling.
Sam Howard. vs. Art Heger.
J. G. Hamilton vs. D. D. Conway.
C. F. Kellogg vs. Geo. Nash.

Al those grouped in Class D have been accorded handicap of thirty.

New Lisbon—Twelve boys and fourteen girls comprise the 1923 class to be graduated from New Lisbon High school on May 31.

Through The Periscope

MONDAY'S SCHEDULE
AMERICAN ASSOCIATION
Indianapolis at Milwaukee.
Columbus at Minneapolis.
Louisville at Kansas City.
Toledo at St. Paul.
AMERICAN LEAGUE
Boston at Philadelphia.
No other games scheduled.
NATIONAL LEAGUE
Philadelphia at Boston.
Brooklyn at New York.
No other games scheduled.

SUNDAY'S RESULTS
AMERICAN ASSOCIATION
Indianapolis 4-0. Milwaukee 2-1.
Kansas City 2, Louisville 1.
Minneapolis 4, Columbus 0.
St. Paul 6, Toledo 6 (called end thirteenth account of 6 o'clock law.)

AMERICAN LEAGUE
New York 8, Washington 1.
Detroit 6, Chicago 0.
Cleveland 6, St. Louis 2.
No other game scheduled.

NATIONAL LEAGUE
Brooklyn 6, Boston 5.
Pittsburg 4, Chicago 2.
Cincinnati 2, St. Louis 1.
New York 12, Philadelphia 1.

TEAM STANDINGS

AMERICAN ASSOCIATION			
Kansas City	20	8	.714
St. Paul	20	11	.645
Louisville	18	16	.526
Columbus	16	15	.519
Minneapolis	15	18	.454
Milwaukee	14	17	.451
Indianapolis	12	22	.352
Toledo	10	20	.333
AMERICAN LEAGUE			
New York	25	10	.714
Philadelphia	19	13	.594
Cleveland	19	16	.542
Detroit	18	18	.500
Washington	14	18	.437
St. Louis	14	19	.424
Chicago	13	19	.406
Boston	10	20	.333
NATIONAL LEAGUE			
New York	28	8	.777
Pittsburg	21	14	.600
Chicago	17	17	.500
Brooklyn	17	17	.500
St. Louis	18	19	.486
Boston	14	18	.437
Cincinnati	14	19	.424
Philadelphia	8	25	.242

Mosinee Legion Team in Win Over St. Lawrence Club

Staging batting rallies in the first, American Legion team of Mosinee met and conquered the St. Lawrence club team at the Ahdawagam grounds, Sunday afternoon by a score of 9 to 6. The St. Lawrence team minues the services of their two star clouters Nobles and Barton, was not up to the standard of other games but are expecting to get sweet revenge when the same two teams clash Memorial day at Mosinee.

The Mosinee team proved to be a bunch of real sluggers and drove Jakusz from the mound in the seventh. Zielinski replaced Jakusz and to their standard of other games but halted the scoring of the Legion team.

NEURALGIA or headache—rub the forehead—melt and inhale the vapors
VICKS VAPORUB
Over 17 Million Jars Used Yearly

The Cotton Pickers

2418—"Snakes' Hips"
"I Never Miss the Sunshine"
Two Twinkling Fox Trots

The Cotton Pickers, like other famous dance orchestras, make records exclusively for Brunswick because Brunswick gives the truest, clearest and most perfect interpretations of this popular dance music. You'll enjoy these two exhilarating dance selections. Both are joyful with rhythm.

Something new every day

New Brunswick Records are now issued every day. No waiting. Any Brunswick dealer will gladly play them for you. Brunswick Records play on any phonograph, but best on The Brunswick.

Brunswick
PHONOGRAPHS AND RECORDS

These Records sold exclusively by
ESTABLISHED 1866
The Daly Music Co.

GOOD EVENING
HIGHEST QUALITY

Johnson & Hill Co.

—Buy here - save the Difference—

STRAW HATS
LOWEST PRICES

STRAW HATS

A straw hat is as necessary to a man's comfort in the good old summertime as athletic underwear. They're both conductive to coolness.

Here you will find a stock of Straw Hats that measures up to the highest standards in quality—and that summed up is the best in weave, in style and in workmanship.

May we show you this assortment so you will have a cool head piece for Wednesday, Decoration Day. Straws priced from

$1.50 to $4.50

Ask to See THE SHIEK

Tomorrow the WHITTAL RUG that has been put to wearing quality test on side walk will be displayed in our window on Grand Avenue.

Tomorrow morning we will clean and wash the Famous Whittal Anglo-Persian Rug that has been demonstrated on the sidewalk for the past five days. After the cleaning and washing is over we will display it in our show window on Grand Ave. The rug will be washed with a Hamilton Beach Electric Rug Washer. Be sure to see the rug in our window Tuesday afternoon.

Highest bidder will be announced Tuesday, June 5th

The rug will be sold to the highest bidder and the highest bidder will be announced Tuesday evening, June 5th. We have changed the time for bids from June 1st to June 5th. The reason for changing the day from June first to June fifth, is that it will give people more time to see the rug and they will not have to hurry, but have several days in which to see the rug and decide what they think it is worth. So be sure to send in your bid. Remember the highest bidder secures the rug.

Smart Hats Complete the Summer Costume!

The choice of the season is between tiny cloches and large picture hats—both extremely smart and becoming. Of hairbraid, bancock, peanut straw, some trimmed with bright flowers or fruit, others with dainty lace or modish ribbon, they vie with each other for immediate attention. Priced from

$5.00 and up

— Store Closed All Day Wednesday, May 30th —

Welcome — Group No. 6, W. B. A.

Johnson & Hill Co.

"Buy Here and Save The Difference"

Fresh Fruits - Vegetables For Your MEMORIAL DAY Dinner

Everything that is possible to have in the line of fresh fruits and vegetables will be here tomorrow, Tuesday, May 29th, for your Memorial Day Dinner.
We suggest that you make your selections early so you will not be disappointed. If possible visit our grocery department and see the largest assortment. Every article at the lowest possible price, and all strictly fresh.

Store Closed All Day Wednesday May 30th.

Welcome — Group No. 6, W. B. A.

FLOWERS for Memorial Day

MEMORIAL DAY—the one day of the year set aside for reverence for the dead—is the fitting occasion to honor those who have gone beyond.

Custom has made Flowers symbolic of that occasion. They are most expressive and always carry a tender message.

We are prepared to fill all orders with promptitude, assuring you only first quality blooms.

H. R. EBSEN, florist
Telephone 25
Welcome — Group No. 6, W. B. A.

NEWSPAPERARCHIVE® NEWSPAPERARCHIVE®

DAIRYING PROBLEM TO BE SOLVED BY COOPERATIVE MOVE

J. M. SMITH, PRES. STATE BANKERS ASSOCIATION SAYS FARMERS WILL HAVE CONTROL OF SELLING ORGANIZATION

Continuous progress is being made in the organization of Wisconsin Dairying Inc., a non-profit institution eing fostered by the Wisconsin Bankers Association, according to J. M. Smith Shell Lake banker who is president of the state bankers association, as well as president of Wisconsin Dairying Inc. The Dairying corporation is a cooperative selling institution which will be under the complete control of the farmer and is designed to standardize the quality, and production of dairy products with the view of cooperative selling at fair prices to the producer.

See Real Progress

Mr. Smith who is author of the plan sees real progress being made and he said that the only drawback is the attitude of some of those who are being benefitted. "If the farmer understands the project he is enthusiastic for it. We have had farmers tell us that we are taking their butter to resell it at a profit, which is entirely erroneous. Wisconsin Dairying Inc. will establish a sales organization for both butter and cheese but it will be handled and managed by the farmers themselves. Our plan is to divide districts into units, placing a supervisor over each unit to see that there is good and uniform quality, then to effect a sales organization and then to advertise the dairy products. A state supervisor will be over the units. The farmer will have charge of the selling and no one outside of these cooperative groups will have control over the marketing. Therefore when the farmer feels that we are trying to take the butter out of his hands we tell him 'No, we are helping you sell it yourself'", Mr. Smith said.

Butter Sales First

The sale of and standardization of butter will be the first project completed and then the cheese sales project will follow. Mr. Smith stated that he expected the butter end of the corporation's work would be complete and ready for operation by the end of the year and the cheese department would be developed early next year.

Mr. Smith is in attendance of the Group Six Bankers gathering in this city and has made all of the other group meetings held thus far and will wind up his tour with the final group meeting on Tuesday. He said that all groups were equally enthusiastic and had large attendance at the gatherings.

Port Edwards Boy Scouts Make Saturday Night Hike

Boy Scouts of Troop Number 1, Port Edwards, in company with scoutmaster John Hill made a hike to Birch Lodge Saturday where they spent the night, returning Sunday at eight o'clock. A series of tracking tests were given the boys during the evening and a large camp fire festival of story telling was enjoyed by the nineteen boys who made the hike.

Infant Son Dies

The infant son of Mr. and Mrs. Chas. K. Herrick of Nekoosa passed away Saturday evening. Funeral services were held Sunday afternoon with burial in the Riverside Cemetery.

Port Edwards School Notes

The Port Edwards school board has erected a large flag pole, one of the largest in the county, on the Port Edwards school grounds. The pole is 108 feet high weighing about five thousand pounds and will be dedicated on Memorial Day with the raising of the flag. The flag is nine by eighteen feet.

The following is the program which will be given:

Music by the school band.

Singing by the audience and school, "America the Beautiful" and "On Wisconsin."

Recitation, "Respect for the Flag" by Edward Neuberger.

Song "God Of Our Fathers" by the school.

Address by W. J. Fisher, "What the Flag Means to Me."

Solo, "Let Us Have Peace" by H. W. Peterson.

Reading, "Unfurl the Flag" by Madeline Johnson.

Boy Scout ceremony of raising the Flag.

Song, "Star Spangled Banner."

Difference in Humanity.

In human relationships it has often been observed that there are a group of individuals who are invariably successful in their undertakings, pleasant to deal with, and stimulating to those with whom they come into contact. On the other hand, there is an equally large group who, with the same opportunities, are more or less failures, are unpleasant to deal with, and have a depressing effect upon others.—Irving J. Sands.

It's All Work.

"You kin work harder," said Uncle Eben, "dodgin' work den you'd have to work doin' de work."—Washington Star.

Nekoosa Social Notes

The Recreation Club their husbands and families and a number of guests, including the faculties of the high school and graded school of Nekoosa, drove to Wautoma Sunday where they enjoyed a picnic dinner at Silver Lake. Later in the afternoon the party drove on to Wild Rose where they visited the fish hatcheries.

The picnic was in honor of the teachers who leave soon for their homes.

Birthday Picnic

The members of the Louis Garske family, Mr. and Mrs. Jack Finegan and daughters, and Clarence Sierck of Wisconsin Rapids had a picnic at the pavilion Sunday afternoon in honor of Mr. Garske's birthday. The afternoon was spent socially and a picnic dinner was served.

NEKOOSA LOCALS

Mrs. Merville Keyler returned Saturday from a week's visit with relatives at Manitowoc.

Misses Caroline Fitch and Emma Long drove to Marshfield Sunday where they spent the day with relatives.

O. A. Polzin motored to Wausau Sunday and returned last evening with his wife.

Mr. and Mrs. Arthur Pells of Coloma were guests of Mr. and Mrs. Maurice Burroughs over the week end. They were accompanied home by their daughter, Winnifred who has been attending school here.

Mrs. Robert Hales of Ogdensberg arrived Sunday and is a guest of the Carl Polansky family.

Mr. and Mrs. J. C. Perch of Pittsville and Mr. and Mrs. Edward Longhoff of Beloit were visiting friends here yesterday.

Mr. and Mrs. Arthur Linser of Janesville were week end guests of Mr. and Mrs. Mike Linser.

Jessie Ludwig of Stevens Point visited friends here yesterday.

Marjory Youngchild of Manitowoc arrived Saturday and is spending some time with her grandmother, Mrs. Mary Brooks.

Carl Polansky and children and Mrs. Clara Kraus motored to Wild Rose Sunday.

Arthur Johns motored to Marshfield yesterday where he spent the day with friends.

Mr. and Mrs. I. M. Johnson and children spent Sunday at Marshfield.

Arthur Buchanan, Floyd Polansky, Frank Lenher, Raymond Johns, Harold Keyler and Charles Anderson motored to Waupaca Sunday and visited friends for the day.

Mr. and Mrs. Gus Berg and son, and Wallace and Thomas McLean were guests Sunday of relatives at Strongs Prairie.

Vera Craig of Wisconsin Rapids was a Sunday guest of Mr. and Mrs. R. M. Burroughs home.

Mrs. Henry Bryan and daughter are spending the week with relatives at Viroequa.

Mr. and Mrs. John Gray and Mr. and Mrs. O. D. Billings drove to Dyracuse Mound Sunday where they enjoyed a picnic dinner.

Mr. and Mrs. Ernest Stevens and Miss Anna Wolfgram were guests of relatives at Plainfield Sunday.

Mr. and Mrs. Geo. Gustin and family visited friends at Wautoma Sunday.

Mr. and Mrs. J. B. McDonald spent Sunday with friends at Stevens Point

Mrs. L. Lebuff who has been spending a month with her parents Mr. and Mrs. Chris Henchel left Saturday for her home in Chicago.

F. Schrank returned this morning from a week end visit at Oshkosh.

Mrs. Thomas Hamilton and daughter Eva of Wisconsin Rapids were guests Sunday of Mr. and Mrs. Geo. McLean.

Misses Ruby and Tina Henchel returned to Chicago Saturday after visiting relatives and friends here.

Mr. and Mrs. W. A. Radke and Mrs. Mary Huber motored to Hancock Sunday.

J. T. Kaufman who has operated a restaurant here for the past six months has closed the same and in a few days Mr. and Mrs. Kaufman will leave for northern Wisconsin to spend the summer.

August Schmidt who is employed in Janesville is visiting his parents, Mr. and Mrs. August Schmidt, Sr.

Mr. and Mrs. Arthur Russell left Sunday for Mauston to attend the funeral of Chas. Ciement.

Miss Opal Footit has returned to Almond after spending a few days with her mother here.

Mr. and Mrs. Carl Topping, and children were guests of relatives at Arkdale Sunday.

Mrs. A. C. Bride of Altoona, Pa., arrived Sunday and will join her husband who is staying at the P. M. Larson home.

Miss Lorinda Marcoux returned to her work at Milladore today after spending Sunday with her mother here.

Mr. and Mrs. H. L. Carlson of Chicago are spending the week with friends and relatives here.

Fern Salter, Alice Alberts, Phyllis Crowns, Marion Brazeau and Lenore Anderson returned to their school duties at Stevens Point after spending the week end here.

Manitowoc—Struck in the jaw by the handle of a scraper which he was operating, Ben Ahlswede nearly bit off his tongue. As it was it took seven stiches to keep the member in place.

They all like "USCO"

United States Tires are Good Tires

PROBABLY half the motorists of America ride on Fabric Tires.

By the hundreds of thousands they have stuck to "Usco" year in and year out

If there ever was a tested money's-worth "Usco" qualifies—and to spare.

Made by the makers of U. S. Royal Cords.

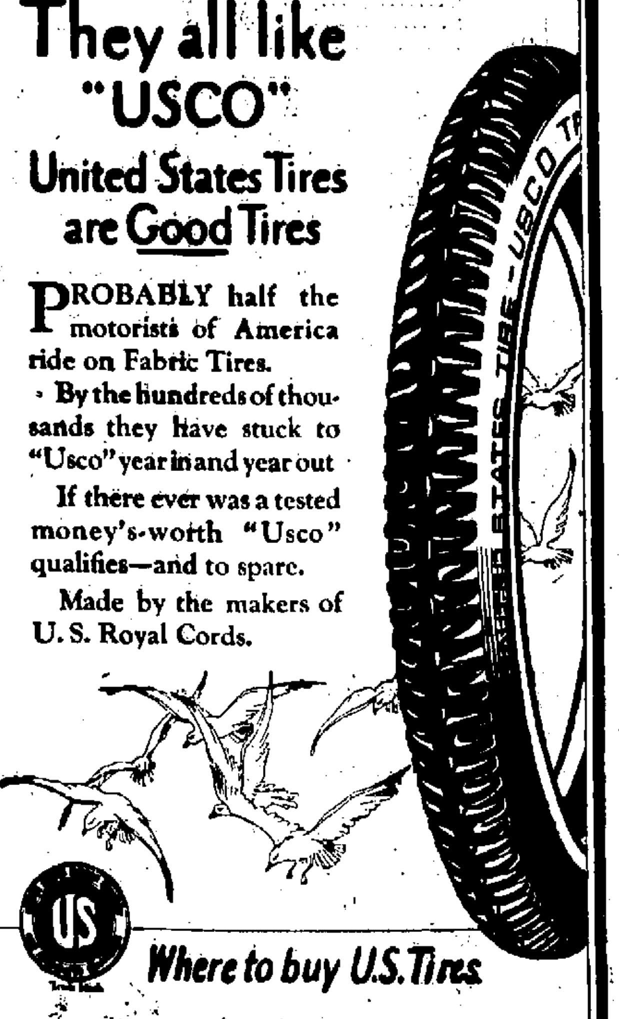

Where to buy U.S. Tires

AUTO SERVICE GARAGE, Wisconsin Rapids, Wis.

O. A. POLZIN, Nekoosa, Wis.

RUDOLPH MOTOR CO., Rudolph, Wis.

GIRLS

We have pleasant profitable work for Operators. If you are not experienced we will teach you and pay you while learning. The living conditions are excellent. We maintain Bradley Hall under the supervision of a competent secretary where out of town girls may stay at a very reasonable cost. If interested and want further information, write or phone.

Bradley Knitting Company,

Delavan, Wis.

STOP SCRATCHING

Relief comes quickly from eczema and all itching skin diseases when you use

BAKER'S 51013

Satisfaction guaranteed or your money refunded.

Used for more than forty years with great success.

Free sample by mail from The J. F. Baker Co., Janesville, Wis.

TRIAL SIZE 50c. JAR $1.00

For sale in Wisconsin Rapids by CHURCH'S DRUG STORE and leading druggists everywhere. —Advertisement.

Lyon Land Co.

Will sell City Lots for a short time at real bargain values.

Lots offered for sale in Lyon Land Co.'s 2nd addition lying north of Grand Ave., extending from 14th Ave. on the East to 17th Ave W. Lyon Park addition lying just south of N. W. R. R., and between 1st and 17th Avenues. Satisfactory terms can be arranged.

J. W. Natwick

Selling Agent — Tel. 215

Welcome — Group No. 6, W. B. A.

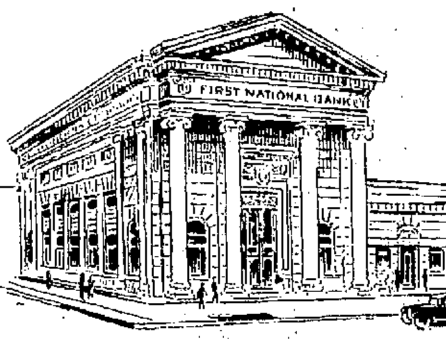

Have You A Bank Account?

—Every man, whatever the size of his income, should have a checking account at a good, strong, friendly bank. The day when only business firms and individuals of wealth carried checking accounts has passed

Today the salaried man and the wage earner are accorded the same helpful co-operation at a good bank as the man of wealth. The size of an account has no bearing upon the service rendered to the depositor at the First National.

The deepest satisfaction in our business is to be genuinely helpful to the people we serve. Helping our customers to conduct their business more easily, more safely and more profitably to themselves is a guiding motive in this bank.

Hundreds of our patrons are daily speaking of the friendly service of this bank.

We believe you will find here your ideal of a bank. And a bank that every year you will like better. Come in and investigate our helpful service.

The First National Bank of Wisconsin Rapids

Welcome - - Group No. 6, W. B. A.

Notice To Citizens
Of Wisconsin Rapids and Vicinity

In accordance with the "Governor's Proclamation" the G. A. R. and the American Legion wish to invite all benevolent and fraternal organizations, as well as the general public to march with them to the local cemeteries on Memorial Day, Wednesday, May 30th, 1923, for the purpose of assiting in the proper carrying out a fitting tribute to those who gave their lives that this country might endure.

The line of March will be viz:

Commence promptly at 10:00 o'clock a. m. at the C. M. & St. P. passenger station and in the following order:

Color Guard of the American Legion
Local Battery of Field Artillery
G. A. R. and W. R. C.
Band
Woman's Auxiliary
American Legion
Fraternal Societies
Autos

March down Grand Ave. and across Bridge, then north on 2nd street to 1st street, then up Baker onto 8th, then onto Washington street to Cemetery. Congregate at the graves of Sam Parker where the G. A. R. will conduct a short service and a salute will be fired in his honor. Then march in regular order to the grave of Pvt. Geo. Schlig in the Catholic Cemetery where the ritualistic service of the American Legion will be conducted.

By Order of

M. H. Lynn

Commander G. A. R. Post No. 22, Dept. of Wis.

F. M. Schnabel

Commander Chas. Hagerstrom Post No. 9, Dept. of Wis.

Welcome — Group No. 6, W. B. A.

CY WILLIAMS TAPS OUT NUMBER 18; PHILS LOSE GAME

BLOW FAILS TO NET VICTORY OVER GIANTS HOWEVER; TIGERS SCORE SHUTOUT OVER SOX; CUBS LOSE TO BUCS

(By Associated Press)

New York—The New York Nationals won their eighth straight game on Sunday and their fourth in a row from the Philadelphia club. The score was 12 to 4. Cy Williams hit his eighteenth home run of the season in the third inning. Groh and Frisch led the Giants' attack with three hits each.

St. Louis—Cleveland took advantage of Pruett's wildness and defeated St. Louis 5 to 2, here Sunday afternoon. Pruett issued ten bases on balls, but was going along nicely until the ninth inning when the Indians rallied scoring five runs. Shaute allowing but five hits.

Reds at Last Win

Cincinnati—The Reds broke their losing streak of six straight games by defeating St. Louis, 2 to 1 in a pitcher's battle on Sunday. The locals scored in the first on a pass and a triple by Roush and again in the fifth on a pass, an error by Toney and two sacrifice hits. Luque blanked the visitors until the ninth when errors by Bohne and Roush saved them from a shut out. Previous to this inning the Cuban had gone twenty-two rounds against New York, Brooklyn and St. Louis without allowing a run. Five double plays featured the fielding.

Chicago—David Aldridge spotted the Pirates four runs in the first inning and then pitched airtight ball and although Chicago hit Meadows freely they lacked the punch when hits would have turned the tide in their favor. Poor base running aso prevented the locals from scoring the game ending 4 to 2, in favor of the visitors. Ray Grimes who has been out of the game for some time with and injured back returned on Sunday and made three of Chicago's fifteen hits. Charley Grimm first baseman of the Pirates was ordered out of the game by Umpire McCormick when he threw his hat into the air after being called out at the plate in the first inning.

Detroit—Rip Collins allowed only five hits and Detroit shut out Chicago 6 to 0 in the final game of the series on Sunday. It was the only Tiger victory out of four games played. Cvengros was wild and was hit hard. Collins at no time was in danger.

Dodgers Triumph

Brooklyn—A wild pitch by Benton after two men out in the ninth permitted Brooklyn to score the tying and winning runs in the Dodgers' 6 to 5 victory over the Braves on Sunday. Boston went into the ninth one run behind when three errors and a single gave them the lead 5 to 4. A pass, a hit a stolen base and Benton's wild toss to the grandstand in Brooklyn's half decided the contest.

Washington, D. C.—New York bunched hits with Warmouth's wildness and captured the first game of the series with Washington here on Sunday, 8 to 1. Meusel drove in Ruth and Pipp in the first inning with a home run to center, Evans misjudging the ball.

Columbus—Leo Fox was seriously injured when he bent over a charge of dynamite in a stump which he thought was not going to explode and the blast occurred in his face. He will recover.

Forty - Two Entered For Sweep - Stakes Wednesday

SPORTS COMMITTEE ANNOUNCES PAIRINGS FOR FIRST COMPETITION AT BULL'S-EYE COUNTRY CLUB

Forty-two entries in the sweepstakes which will formally open the season at Bull's Eye country club were in the hands of the sports committee this morning and it is expetced that this number will be swelled to close to seventy-five before Wednesday afternoon.

Club members have been divided into three classes on the basis of scores made so far this season, and prizes of one $5 golf cap for first place and three $1 golf balls for second place will be awarded in each class. An entry fee of fifty cents, payable at the first tee at the opening of the competition at 2 o'clock Wednesday afternoon, will be assessed to pay for the prizes. Those who fail to register with the committee before Wednesday afternoon will be required to pay sixty cents.

Winners in the three classes will be decided by medal play, and handicaps have been accorded those who have signified their intention to compete on the basis of scores made this spring.

Pairings of those who have signed up for the event to date were announced as follows by the committee:

Class B

N. Frisby, 22 vs. C. Jackson, 18.
A. Madson, 22 vs. C. H. Roach, 23.
O. N. Mortensen, 22, vs. E. H. Aldrich, 23.
W. J. Taylor, 23 vs. R. F. Johnson, 23.
J. Simpson, 15 vs. H. Demitz, 20.
W. Herschleb, 20 vs. D. Johnson 24.
C. R. Babcock, 24 vs. John Alexander, 20.

Class C

C. A. Normington, 26 vs. G. M. Hill, 26.
John Roberts, 27 vs. Wm. Ruckle, 27.
A. J. Anderson, 28, vs. Wm. F. Huffman, 28.
H. L. Waters, 26, vs. S. Mead 26.
W. P. Mortenson, 28, vs. T. W. Brenzeau, 28.
G. W. Mead, 26, vs. W. A. Drumb, 26.

Class D

G. O. Babcock, vs. L. M. Nash.
M. F. Johnson vs. C. E. Boles.
James Dutton vs. T. E. Mullen.
H. Slattery, vs. A. G. Miller.
W. W. Johnson, vs. W. W. Marling.
Sam Howard, vs. Art Heger.
J. G. Hamilton vs. D. D. Conway.
C. F. Kellogg vs. Geo. Nash.

Al those grouped in Class D have been accorded handicap of thirty.

New Lisbon—Twelve boys and fourteen girls comprise the 1923 class to be graduated from New Lisbon High school on May 31.

Through The Periscope

MONDAY'S SCHEDULE
AMERICAN ASSOCIATION
Indianapolis at Milwaukee.
Columbus at Minneapolis.
Louisville at Kansas City.
Toledo at St. Paul.
AMERICAN LEAGUE
Boston at Philadelphia.
No other games scheduled.
NATIONAL LEAGUE
Philadelphia at Boston.
Brooklyn at New York.
No other games scheduled.

SUNDAY'S RESULTS
AMERICAN ASSOCIATION
Indianapolis 4-0, Milwaukee 2-1.
Kansas City 2, Louisville 1.
Minneapolis 4, Columbus 0.
St. Paul 6, Toledo 6 (called end thirteenth account of 6 o'clock law.)
AMERICAN LEAGUE
New York 8, Washington 1.
Detroit 6, Chicago 0.
Cleveland 6, St. Louis 2.
No other game scheduled.
NATIONAL LEAGUE
Brooklyn 6, Boston 5.
Pittsburg 4, Chicago 2.
Cincinnati 2, St. Louis 1.
New York 12, Philadelphia 4.

TEAM STANDINGS

AMERICAN ASSOCIATION			
Kansas City	20	8	.714
St. Paul	20	11	.645
Louisville	18	16	.526
Columbus	16	15	.519
Minneapolis	15	18	.454
Milwaukee	14	17	.451
Indianapolis	12	22	.352
Toledo	10	20	.333
AMERICAN LEAGUE			
New York	25	10	.714
Philadelphia	19	13	.594
Cleveland	19	16	.542
Detroit	18	18	.500
Washington	14	18	.437
St. Louis	14	19	.424
Chicago	13	19	.406
Boston	10	20	.333
NATIONAL LEAGUE			
New York	28	8	.777
Pittsburg	21	14	.600
Chicago	17	17	.500
Brooklyn	17	17	.500
St. Louis	18	19	.486
Boston	14	18	.437
Cincinnati	14	19	.424
Philadelphia	8	25	.242

Mosinee Legion Team in Win Over St. Lawrence Club

Staging batting rallies in the first, American Legion team of Mosinee met and conquered the St. Lawrence club team at the Ahdawagam grounds, Sunday afternoon by a score of 9 to 6. The St. Lawrence team minues the services of their two star clouters Nobles and Barton, was not up to the standard of other games but are expecting to get sweet revenge when the same two teams clash Memorial day at Mosinee.

The Mosinee team proved to be a bunch of real sluggers and drove Jakusz from the mound in the seventh. Zielinski replaced Jakusz and to their standard of other games but halted the scoring of the Legion team.

NEURALGIA
or headache—rub the forehead—melt and inhale the vapors
VICKS VAPORUB
Over 17 Million Jars Used Yearly

GOOD EVENING
HIGHEST QUALITY
Johnson & Hill Co.
—Buy here - save the Difference—
STRAW HATS
LOWEST PRICES

STRAW HATS

A straw hat is as necessary to a man's comfort in the good old summertime as athletic underwear. They're both conductive to coolness.

Here you will find a stock of Straw Hats that measures up to the highest standards in quality—and that summed up is the best in weave, in style and in workmanship.

May we show you this assortment so you will have a cool head piece for Wednesday, Decoration Day. Straws priced from

$1.50 to $4.50

Ask to See THE SHIEK

Tomorrow the WHITTAL RUG that has been put to wearing quality test on side walk will be displayed in our window on Grand Avenue.

Tomorrow morning we will clean and wash the Famous Whittal Anglo-Persian Rug that has been demonstrated on the sidewalk for the past five days. After the cleaning and washing is over we will display it in our show window on Grand Ave. The rug will be washed with a Hamilton Beach Electric Rug Washer. Be sure to see the rug in our window Tuesday afternoon.

Highest bidder will be announced Tuesday, June 5th

The rug will be sold to the highest bidder and the highest bidder will be announced Tuesday evening, June 5th. We have changed the time for bids from June 1st to June 5th. The reason for changing the day from June first to June fifth, is that it will give people more time to see the rug and they will not have to hurry, but have several days in which to see the rug and decide what they think it is worth. So be sure to send in your bid. Remember the highest bidder secures the rug.

Smart Hats Complete the Summer Costume!

The choice of the season is between tiny cloches and large picture hats—both extremely smart and becoming. Of hairbraid, bancock, peanut straw, some trimmed with bright flowers or fruit, others with dainty lace or modish ribbon, they vie with each other for immediate attention. Priced from

$5.00 and up

— Store Closed All Day Wednesday, May 30th —

Welcome — Group No. 6, W. B. A.

New Brunswick Records Daily

The Cotton Pickers

2418—"Snakes' Hips"
"I Never Miss the Sunshine"
Two Twinkling Fox Trots

The Cotton Pickers, like other famous dance orchestras, make records exclusively for Brunswick because Brunswick gives the truest, clearest and most perfect interpretations of this popular dance music. You'll enjoy these two exhilarating dance selections. Both are joyful with rhythm.

Something new every day

New Brunswick Records are now issued every day. No waiting. Any Brunswick dealer will gladly play them for you. Brunswick Records play on any phonograph, but best on The Brunswick.

Brunswick
PHONOGRAPHS AND RECORDS

These Records sold exclusively by
ESTABLISHED 1866
The Daly Music Co.

FLOWERS
for Memorial Day

MEMORIAL DAY—the one day of the year set aside for reverence for the dead—is the fitting occasion to honor those who have gone beyond.

Custom has made Flowers symbolic of that occasion. They are most expressive and always carry a tender message.

We are prepared to fill all orders with promptitude, assuring you only first quality blooms.

H. R. EBSEN, florist
Telephone 25
Welcome — Group No. 6, W. B. A.

Johnson & Hill Co.
"Buy Here and Save The Difference"

Fresh
Fruits - Vegetables
For Your
MEMORIAL DAY
Dinner

Everything that is possible to have in the line of fresh fruits and vegetables will be here tomorrow, Tuesday, May 29th, for your Memorial Day Dinner.
We suggest that you make your selections early so you will not be disappointed. If possible visit our grocery department and see the largest assortment. Every article at the lowest possible price, and all strictly fresh.

Store Closed All Day Wednesday
May 30th.

Welcome — Group No. 6, W. B. A.